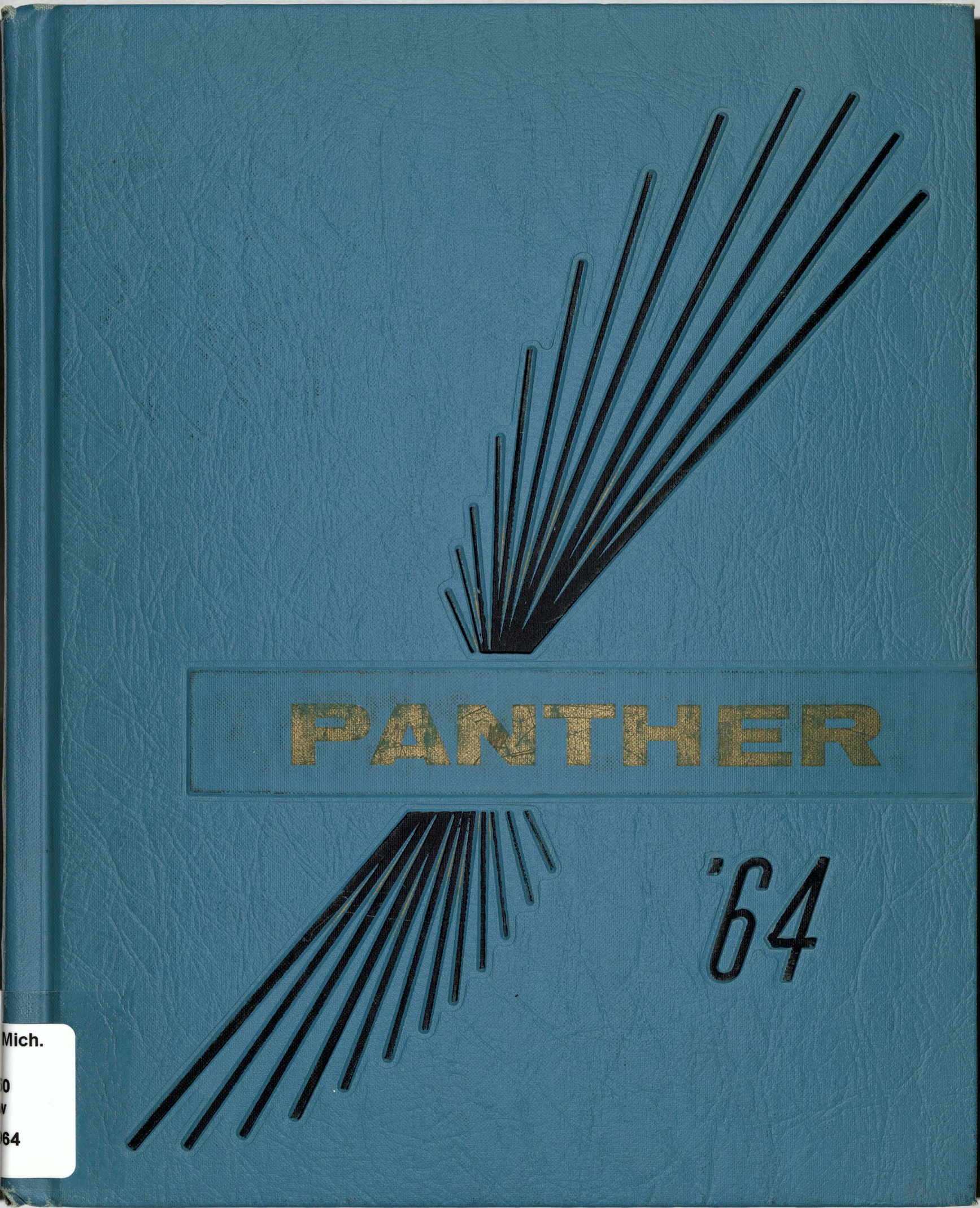

Mich.
0
v
64

To a real sweet girl who I haven't known for long. Best luck
Sandy Haanlein

To a very sweet girl stay that way, good luck always!
Diane Eckley

Sharon –
To a real sweet friend with whom I share the highway every day
Your Friend
Barb
"64"

Sharon. To a real nice 7th grader. Always stay as sweet as you are. Best of Luck.
Love ya
Vicki

When you grow old and out of shape remember girdles are only $2.98
Kathy Raiske

Sharon,
Good luck
Always,
Pappie Budde

Sharon
To a real nice girl whom I've known for a long time
Good Luck in years to come
Judy
"64"

Sharon–
You Are
a good kid
1/4 get 'em!
Don't forget–
Susie Farrow

Sharon Dodds 1964-65

Sharon,
To a real good
friend, and a
good runner.
Friend Forever "64"
Chris Schultz

Good luck
with the boys
Good luck in
"64"
Ken

(Beanpole)

Sharon,
you are a sweet
girl keep up the good
work
Luck & Stuff
Connie Frick

To a good Kid
I have liked
throughout the
year. Good Luck
always & forever
Diane Kehr

To a nice kid
who should try to
do better in Math,
forever yours,
Sue
Lee.

To a real good
friend who I had
some good times
with (especially the
time I went over your
house
Love
Jean

To a real sweet
girl, that I have
in my science
Jane Parks

To Sharon
a nice person
and friend &
like a lot. Stay
the way
you are
Good luck
Love & Stuff
Helga

To a nice friend
Beverly forever

Sharon
You are
real nice and
cool with a personality
to match.
Kathy
64

To a nice
and troubled
friend, and I ~~[illegible]~~
will allways like
you very much

Muck Luck in the comming years.

Wilma Ross 65

64-

Dearest Sharon,
you are ~~too~~
2 young
2 go
4 boys
maybe in the 8th
64-65 Grade
Masha Campbell

To a real sweet
Sid Mary Sova

Larry Williams

To a real sweet
chick & rare known
for a swell time
and & always will
enjoy you
Susan Good Luck
Harris always
(64)

SHIELDS JUNIOR HIGH SCHOOL

1963-64

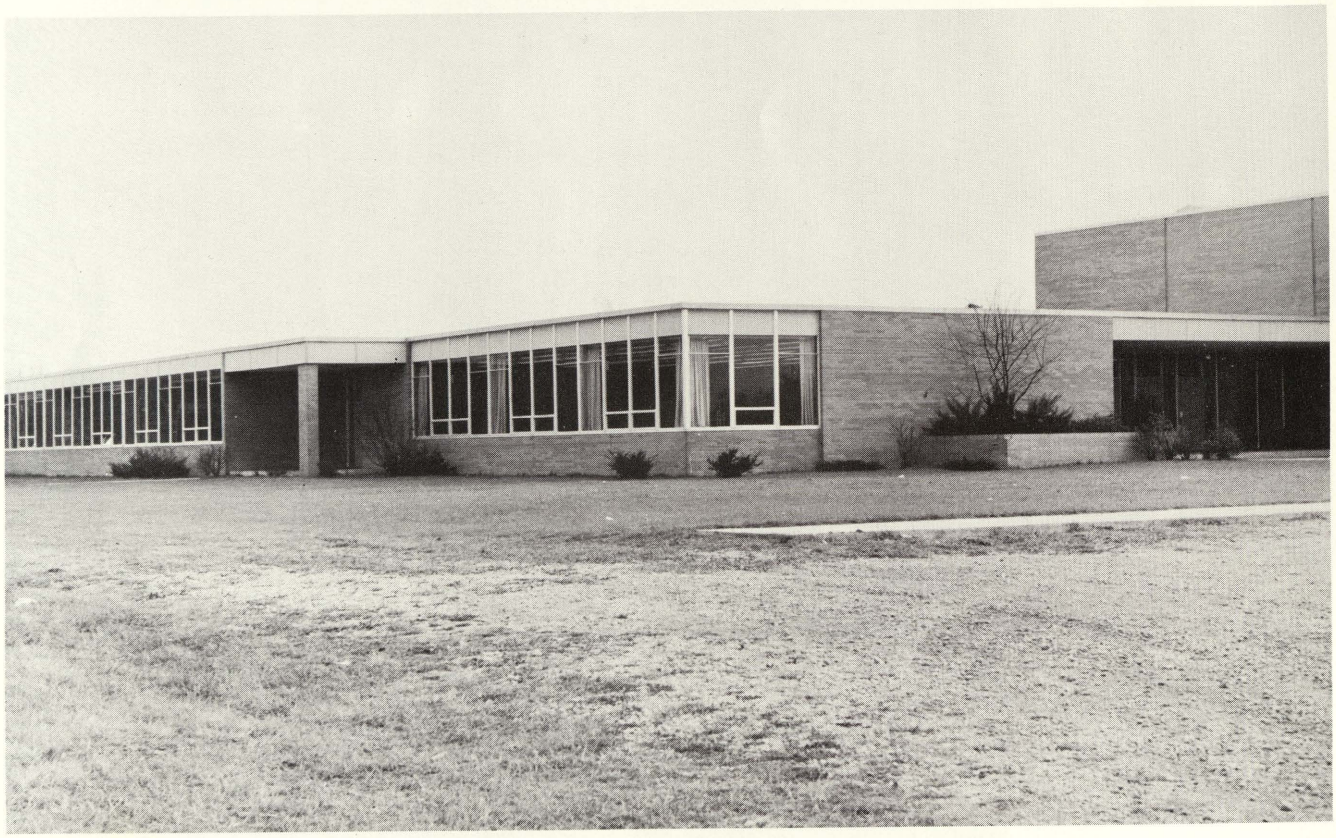

PUBLIC LIBRARIES OF SAGINAW

MAY 3 1 2013

HOYT MAIN LIBRARY
505 JANES
SAGINAW, MI 48607

THE PANTHER

1963-1964

Published by
Shields Junior High Journalism Class
Saginaw, Michigan

DEDICATION

The students of Shields Public Schools dedicate the 1963-1964 Panther Yearbook to Mrs. Luella Engel. She has been in the service of our school as a bus driver for over twenty years.

We will always remember Mrs. Engel for her warm personality, friendliness, and her fairness to all of us.

In recognition for a job well done and as a lasting tribute, we dedicate this book to Mrs. Engel.

ADMINISTRATION

MR. THOM
SUPERINTENDENT

MRS. WILLCOX
ELEMENTARY PRINCIPAL

MR. JOHNSON
JUNIOR HIGH PRINCIPAL

MRS. ANDERSON
SIXTH GRADE

MRS. BOEHRINGER
KINDERGARTEN

MISS BARTIG
SECOND GRADE

MR. BROSOFSKI
SCIENCE
MATH

MRS. CHERRY
TEACHER'S AIDE (KDG.)

MRS. BROWN
THIRD GRADE

MRS. DOEHRING
FIRST & SECOND GRADE

MRS. ECKERMAN
SECOND GRADE

MRS. DONALDSON
SCIENCE
ART

MISS EDERER
FIRST GRADE

MRS. FREDERICK
THIRD GRADE

MRS. EWERT
SOCIAL STUDIES
FRENCH

MR. GEER
FIFTH & SIXTH GRADE

MRS. HOLMGREN
HOME ECONOMICS

MRS. HAREMSKI
THIRD GRADE

MRS. McINERNEY
FIFTH GRADE

MRS. LOVICH
THIRD & FOURTH GRADE

MRS. McMANUS
FOURTH GRADE

MRS. MOON
BAND

MRS. MOORE
FIRST GRADE

MISS E. RYTLEWSKI
SECOND GRADE

MISS MORSE
FOURTH GRADE

MRS. SPAULDING
ALGEBRA
MATH

MISS M. RYTLEWSKI
FIRST GRADE

MRS. STEARNS
ENGLISH
PHY. ED.

MRS. UNDERWOOD
CIVICS
TYPING

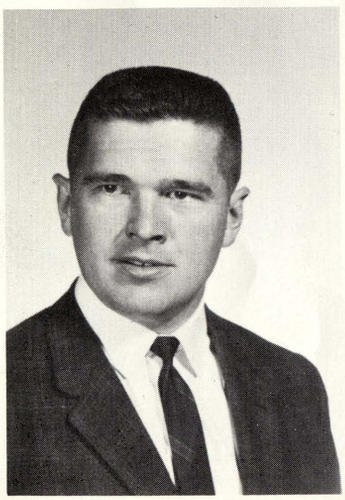

MR. VOIGT
SIXTH GRADE
ASST. COACH

MR. WINIARSKI
SHOP
PHY. ED.
COACH

MRS. WILBER
FIFTH GRADE

NINTH GRADE

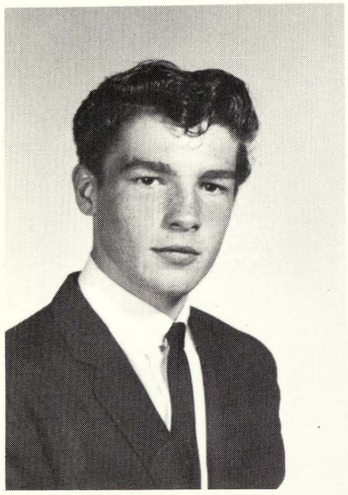

MIKE ALLEN

Track
Football

MARY BALLIN

CHRIS BELL

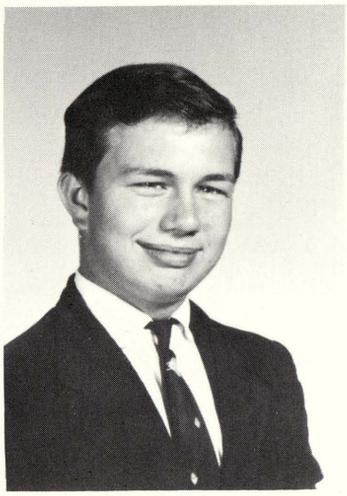

GARY BOHINSKI

Track

JANET BURK

TOM BYRNE

Journalism
Track
Baseball
Basketball
Football
Band
Student Council

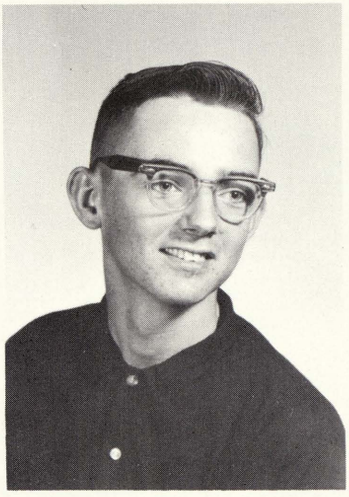

KEN CODY

MARY COEUR

Track

ED COLPEAN

Basketball
Baseball
Football
Track
Band

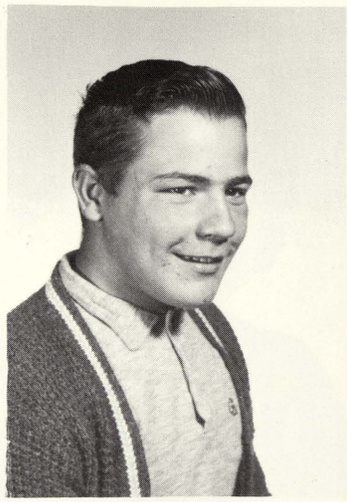

EDGAR CURTIS

NANCY DAY

Volleyball
Band
Track
Cheerleader

DONNA DENNISON

Homecoming Court
Cheerleader

JACKIE DIJAK

Volleyball
Track

MARGIE DWENGER

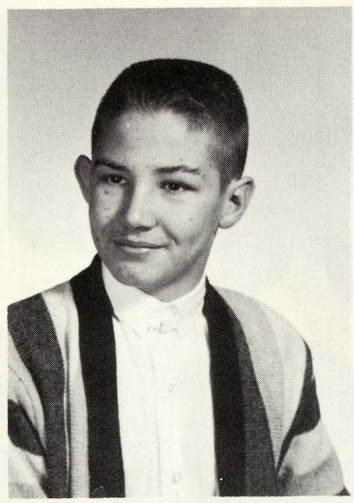

TOM EMLINGER

Basketball
Baseball
Football
Track

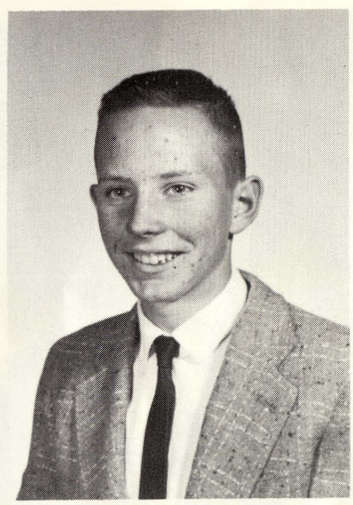

LEE HALE

Band

NANCY HARDY

Track
Band
Volleyball

RICHARD HARRIS

Football
Baseball
Band
Track

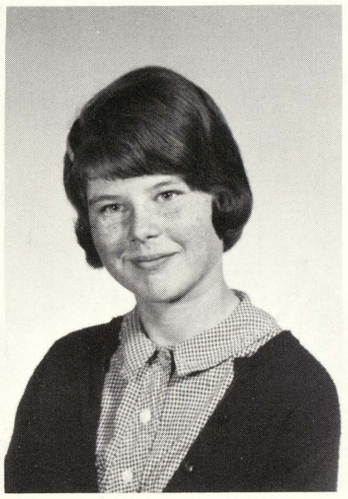

JUNE HEPINSTALL

Track

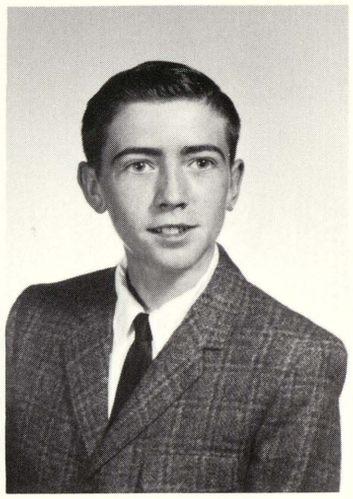

ROBERT HOLLY

Journalism
Student Council
Track
Baseball
Football
Basketball

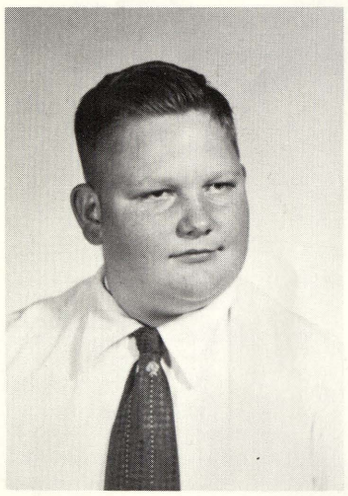

DAVID HURST

Football
Band
Baseball Mgr.

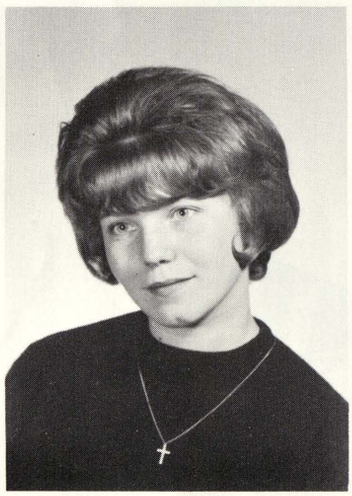

SHELLY IRISH

Volleyball
Cheerleader
Track
Journalism

PAT JOHNSON

Journalism

SUE JUHAS

Journalism
Student Council
Cheerleader
Track

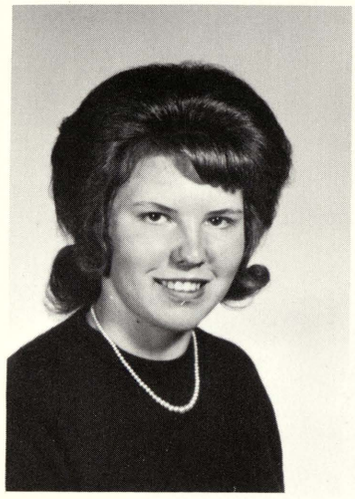

PAT KENEL

Track
Volleyball

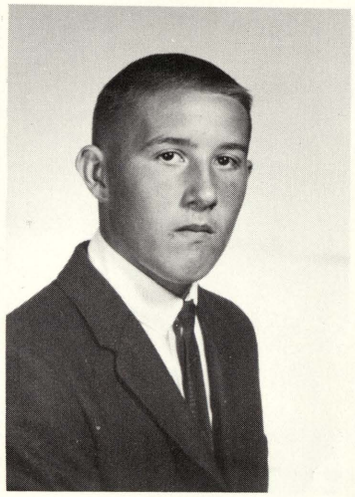

DAN KOLHAGEN

Band
Track
Basketball
Baseball
Football

DOUG KOSINSKI

Football
Band
Journalism

GARY KRAGENBRINK

Track
Band

DARLENE KRISTALYN

Student Council
Homecoming Court
Volleyball
Track

JEAN LaPAN

Track

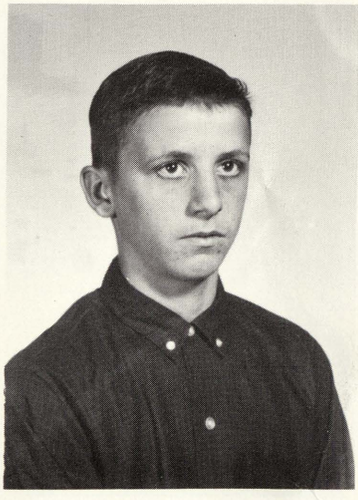

NEIL LYVERE

Football

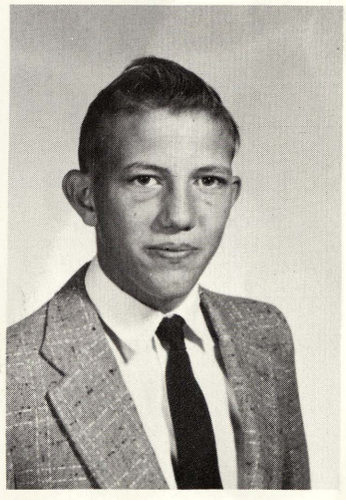

EUGENE MELTON

Band
Basketball
Football

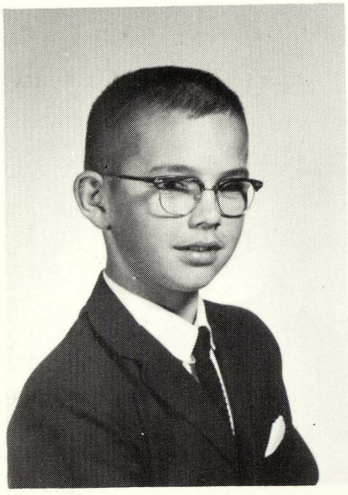

LARRY METZLER

Basketball
Football
Track
Band

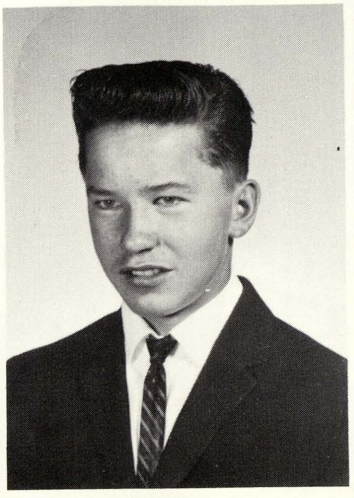

HARRY MIELKE

Track

BARBARA MUELLER

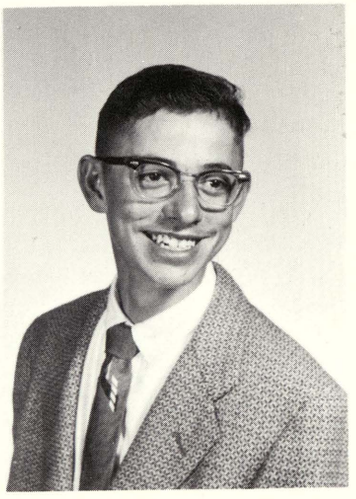

BILLY NEWCOMB

Band
Track

JENNIE OLIVER

Band
Track
Student Council
Journalism

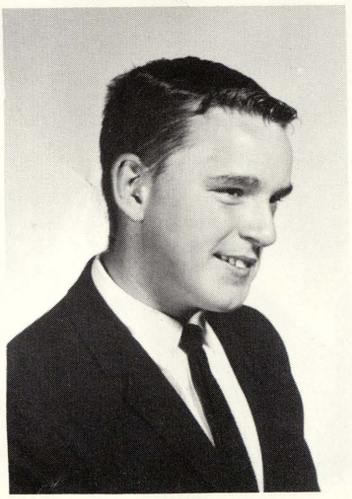

DAVE OWEN

Band
Basketball Mgr.
Baseball Mgr.

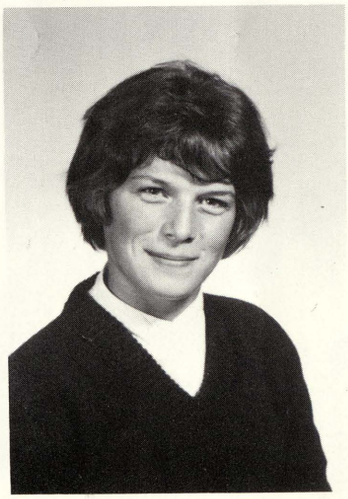

JUDY PARKS

Volleyball
Track

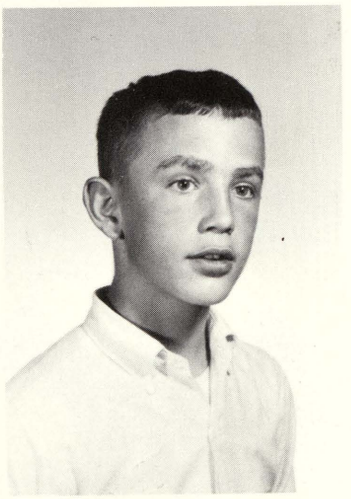

HANK REIS

Baseball
Football
Basketball
Band

MIKE REIS

Band
Football
Baseball

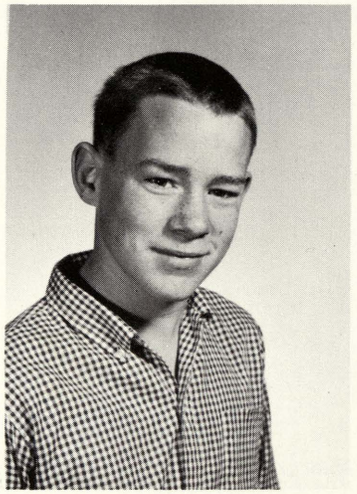

BILL ROBINSON

Football
Basketball
Baseball

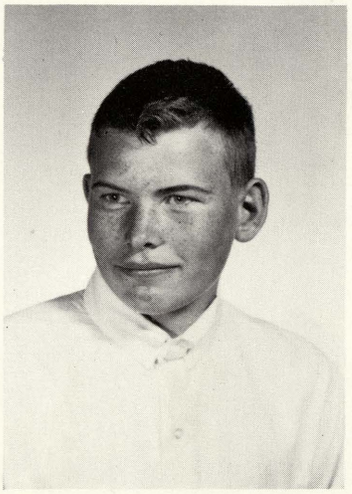

RON SCHULTZ

Band
Track
Football
Basketball
Baseball

SUSAN SCHULTZ

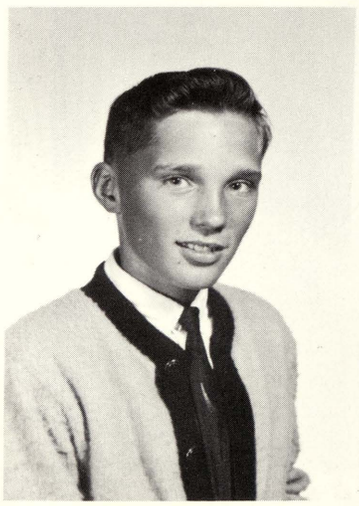

GENE STEC

Baseball
Basketball
Football
Track

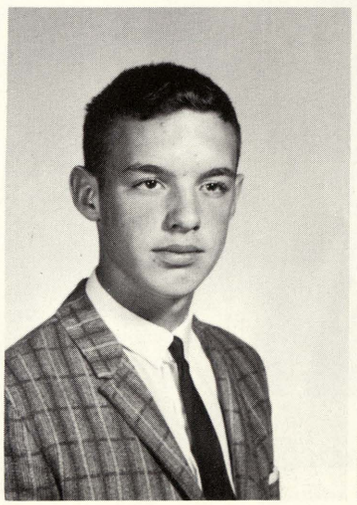

MIKE STEEVES

Band
Track

LINDA THAYER

Volleyball

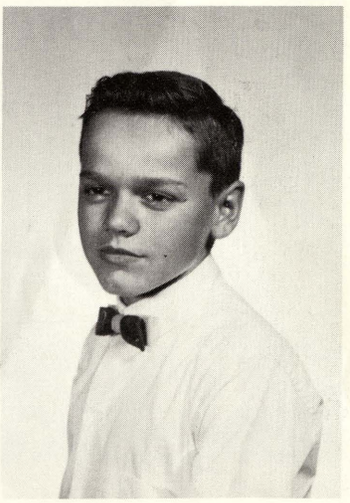

BOBBY TIFT

Track

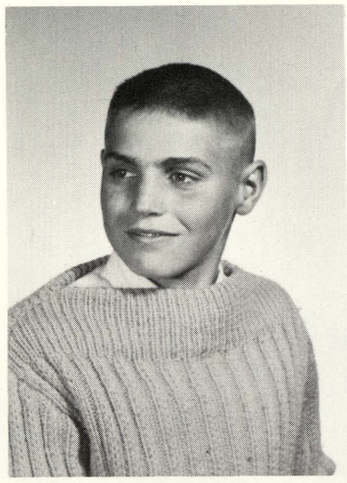

JACK TUCKER

Band
Football

DENIS TURBIN

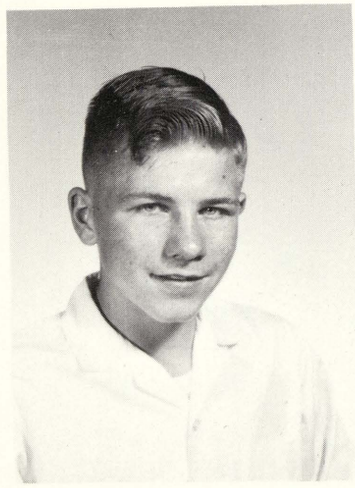

BEN WALLACE

Football
Baseball
Basketball
Student Council

CLARENCE WALLAERT

Football
Baseball
Basketball
Band

JIM WOOD

Band
Football
Baseball
Basketball
Track
Student Council
Journalism

Eighth Grade

Eighth Grade

KATHY
ALLEN

JUDY
BALLARD

LEROY
BAYN

TIM
BELL

CHUCK
BOHINSKI

BOB
BUXMAN

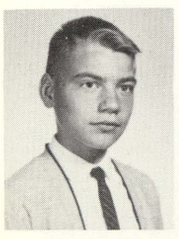

GORDAN
CAMPBELL

KEN
CLARK

TERESA
COEUR

MIKE
DAVIS

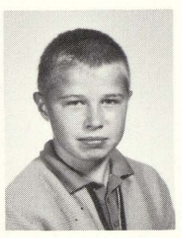

RICKY
DEIKE

ART
DIJAK

MARILYN
EASTERLING

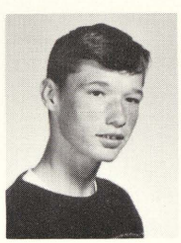

TOM
EMEOTT

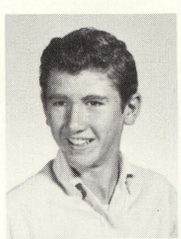

JIM
EVANS

JULIE
FLETCHER

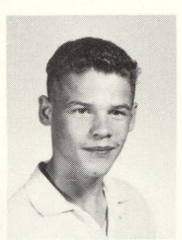

ED
FRAZER

CONNIE
FRICK

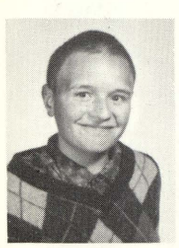

DUANE
GRAHAM

SANDRA
HAENLEIN

KATHY
KUZBIEL

BEVERLY
LACH

KATHY
McGARRITY

SANDRA
McGUIRE

ELIZABETH
MARSHALL

KAREN
MARSHALL

VICKI
MASUCCI

BILLY
MILLER

LINDA
MILLER

BARBARA
ORDWAY

Eighth Grade

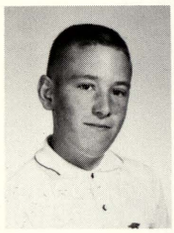

TOM
PETERSON

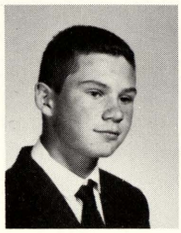

BILL
PFLUEGER

KEN
PICARDI

BERNARD
ROBINSON

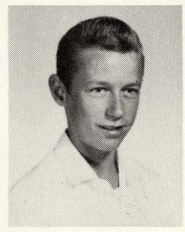

JERRY
RHODE

BILL
ROOT

ANTIONETTE
ROSS

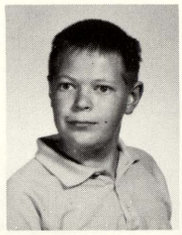

STEPHAN
ROSS

CRYSTAL
SCHULTZ

JACKIE
SCHULTZ

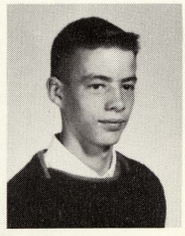

RANDY
SEDGWICK

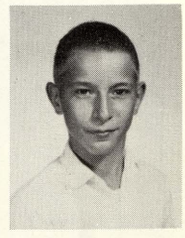

LARRY
SOVA

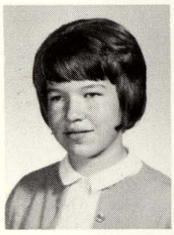

CATHY
SPEAR

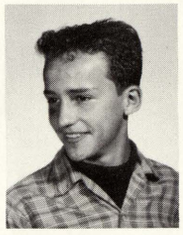

ERNIE
STEC

VERA
STOKES

SUSAN
TIFT

DAVID
WALLACE

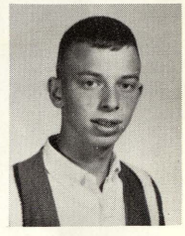

GARY
WALLAERT

JOHN
WHELTON

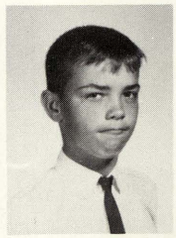

BILLY
WHITE

LAURA
WHITTEN

BRENDA
WILTSE

Shop

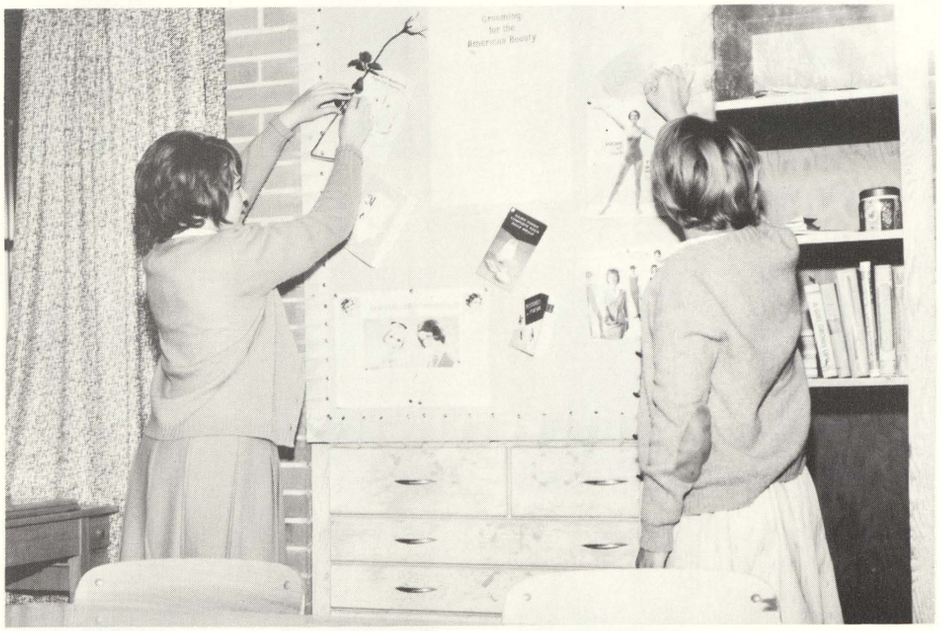

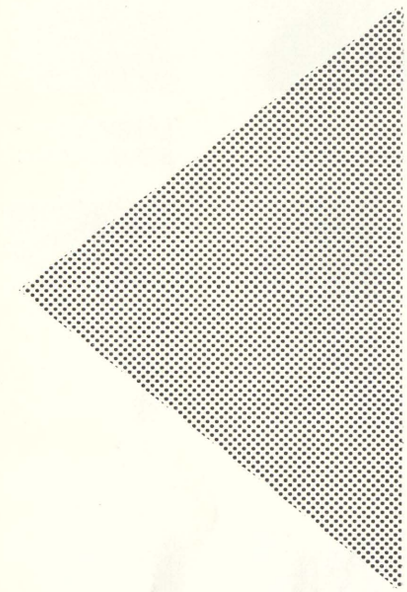

Home Economics

Seventh Grade

Seventh Grade

DIANA
ACKLEY

SUSAN
ALLEN

ED
ARMBRUSTER

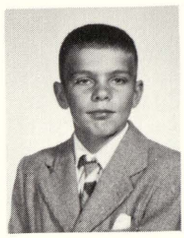

JOHN
ARMBRUSTER

LUCY
AVILA

DAVID
BAYN

CONSTANCE
BENNETT

GERILYN
BLACKMER

DEBBIE
BLODGETT

TIM
BOWDEN

JACKIE
BUDDLE

MARSHA
CAMBELL

SHARON
CLEMENT

SANDRA
COX

PAUL
DAGON

JEAN
DAVIS

JOAN
DAVIS

SHARON
DODDS

BOB
DRISCOLL

DIANE
ECKER

RANDY
ERDMAN

SUSAN
FAVARA

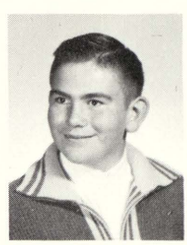

JEFF
FOOTE

MIKE
GOODWIN

JIM
GRAHAM

MELODY
GUNLOCK

SUSAN
HARRIS

CARL
HART

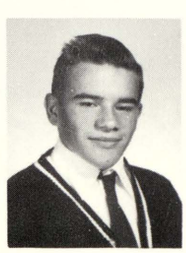

DAVID
HART

DIANE
HERWEYER

Seventh Grade

TOM
IRISH

DIANE
JARECKI

JOHN
JERRY

DIANA
KEHR

MIKE
KELLY

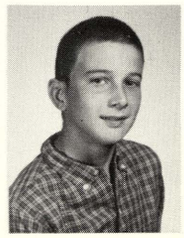

STEVE
KELLY

BRAD
KERN

DONALD
KLICH

SHARON
KOESTER

GREG
KRIEGER

GAIL
KRISTALYN

DEBBIE
LEITZ

KATHY
LeMAY

DAN
MATTISON

SHARON
MATZKE

HELGA
MIELKE

BOB
MITCHELL

KRIS
MOFFETT

SHARON
MORIN

DAVID
NIVEN

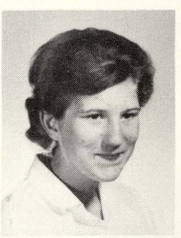

ANITA
NORTH

GARY
NOWACZYK

ROGER
NOWACZYK

DOROTHY
ORR

GEORGE
OWEN

JANE
PARKS

FRED
PARKS

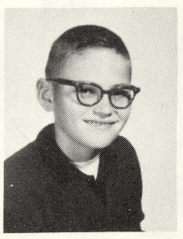

BRUCE
PACK

MARGARET
PFLUEGER

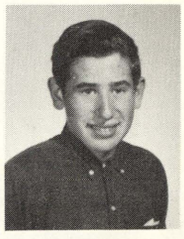

DAVID
PIETRAS

Seventh Grade

ROBERT
PORTNER

KATHY
ROESKE

JOE
ROHDE

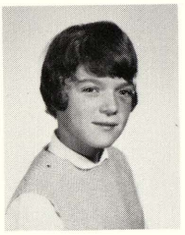

LINDA
ROOT

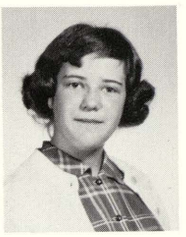

WILMA
ROSS

CAROL
SAUTTER

MARK
SAWICKI

TOM
SCHRAMM

AMY
SCHULTZ

DAVID
SCHULTZ

NANCY
SCHULTZ

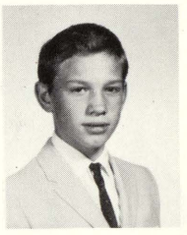

TERRY
SMITH

MARY
SOVA

PENNY
STEC

SUSAN
STEEVES

MARK
STEWART

BARRY
STOKLOSA

GLORIA
SWANSON

LETHA
TIFT

WILMA
VOELKER

CONNIE
WALLAERT

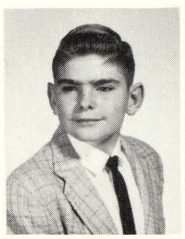

JIM
WANLESS

MARGARET
WANLESS

PAM
WENZEL

KENNETH
WERTH

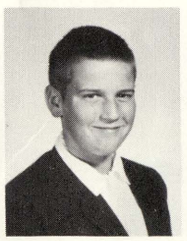

DONNY
WOLFGRAM

BEVERLY
YANCER

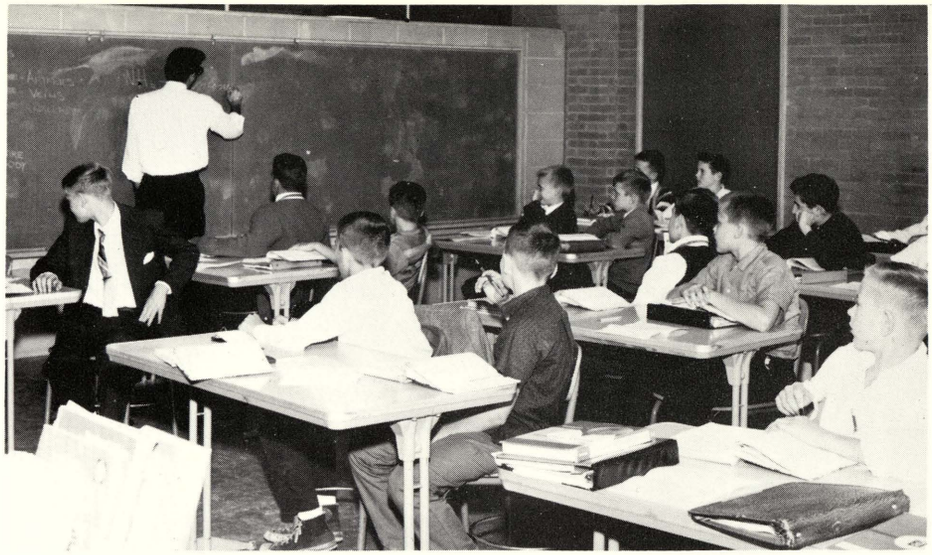

Snaps

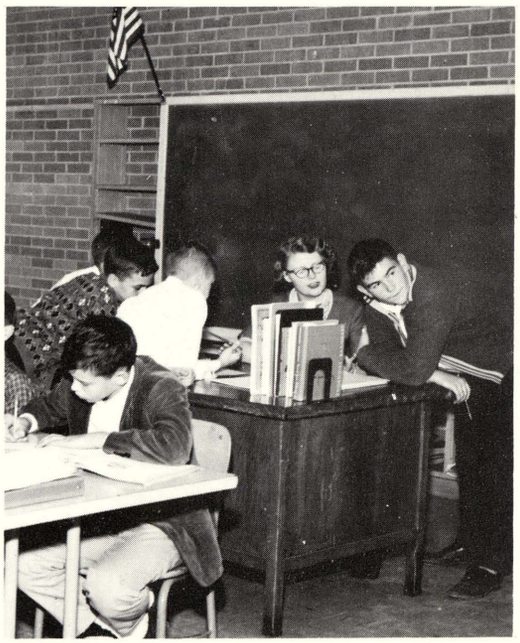

Snaps

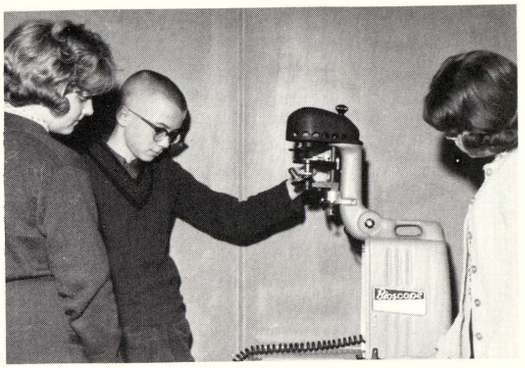

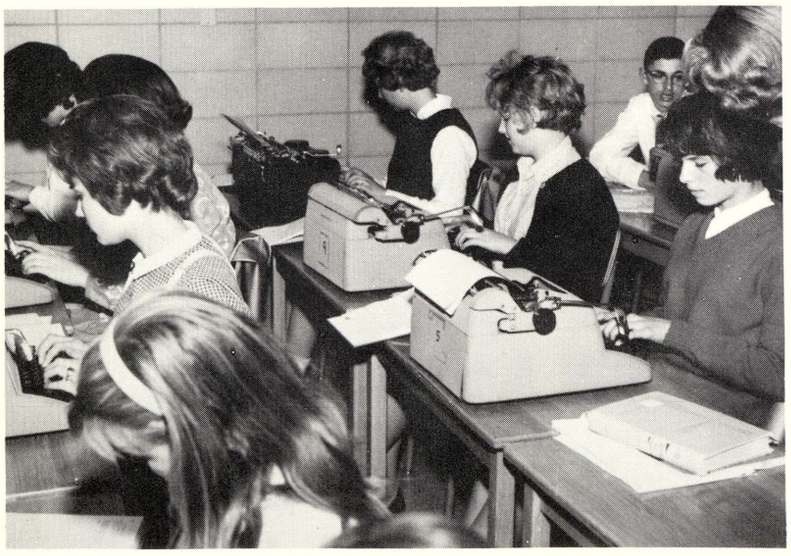

SCHOOL ACTIVITIES

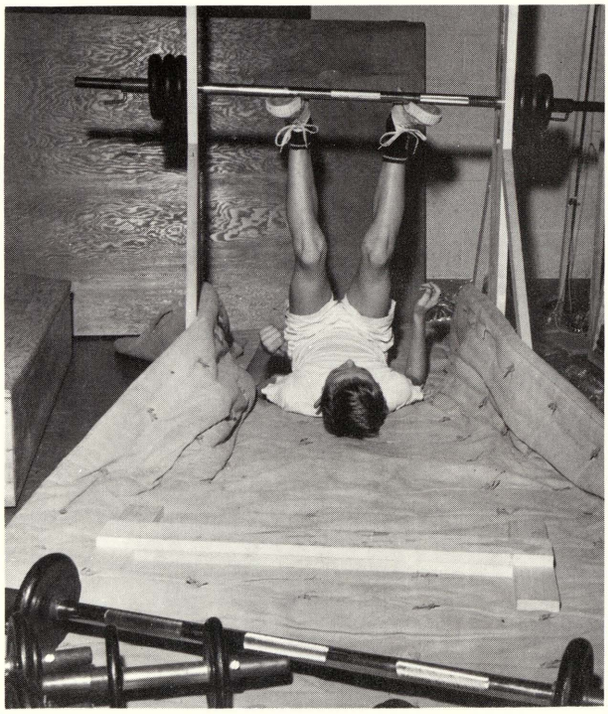

Yearbook Staff

LEFT TO RIGHT: Pat Johnson, Sue Juhas, Shelley Irish, Tom Byrne, Mr. Johnson, Bob Holly, Jennie Oliver, Jim Wood, and Doug Kosinski.

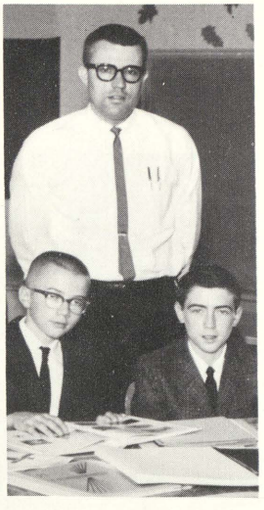

Student Council

KNEELING: Connie Frick, Sue Juhas, Sherry Wood, Gary Miller, and Debbie Blodgett.
SITTING: Dorothy Orr, Jean Davis, Gary Wallaert, Mrs. Stearns, Mr. Winiarski, and Jennie Oliver.

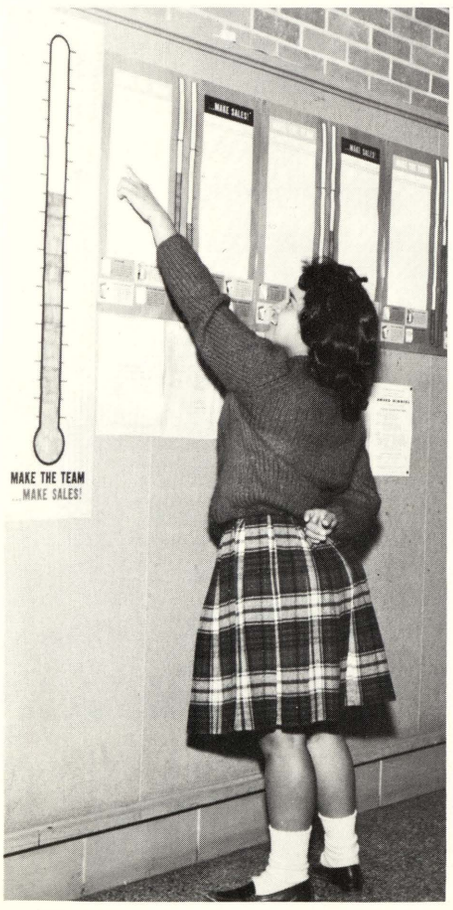

Mary Ballin

Dennis Wallace, Joe Fraser, Nancy Hardy, Connie Frick, Debbie Blodgett and Billy Newcomb.

Junior High Football

FRONT ROW: Jim Graham, Larry Sova, Bob Holly, Jack Tucker, Eugene Melton, Duane Graham, Bill White, John Jerry, Bob Buxman, Bill Root.
MIDDLE ROW: Barry Stoklosa, Gene Stec, Jim Wood, Ben Wallace, Randy Sedgwick, Gary Wallaert, Art Dijak, Ed Colpean, Bill Pflueger, Ricky Deike.
BACK ROW: Coach Mr. Winiarski, David Wallace, Doug Kosinski, Tom Emeott, Dan Kolhagen, Clarence Wallaert, Ron Schultz, Mike Davis, Mike Allen, Dick Harris, Hank Reis, Mike Reis, Asst. Coach Mr. Voigt.

Junior Varsity Basketball

KNEELING: Mark Sawicki, Bill Root, Larry Sova, Ricky Deike, Ernie Stec, Randy Erdman, Tom Schrems, and Barry Stoklosa.
STANDING: Coach Mr. Winiarski, Dave Wallace, Mike Davis, Gary Wallaert, Randy Sedgwick, Tom Emeott, and Duane Graham.

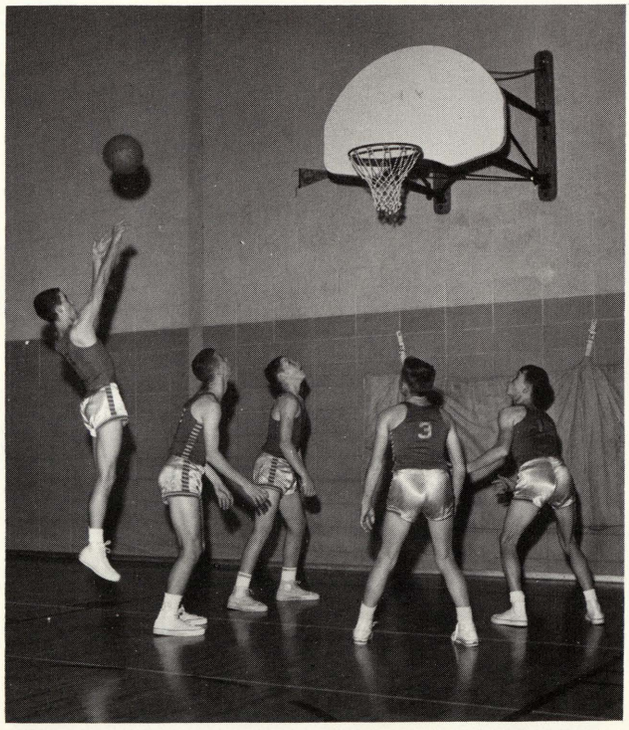

Varsity Basketball

KNEELING: Bob Holly, Ben Wallace, Jim Wood, Gene Stec, Tom Byrne and Tom Emlinger.
STANDING: Mgr. Dave Owen, Hank Reis, Clarence Wallaert, Ron Schultz, Dan Kolhagen, Eugene Melton, Ed Colpean, and Mr. Johnson, our coach.

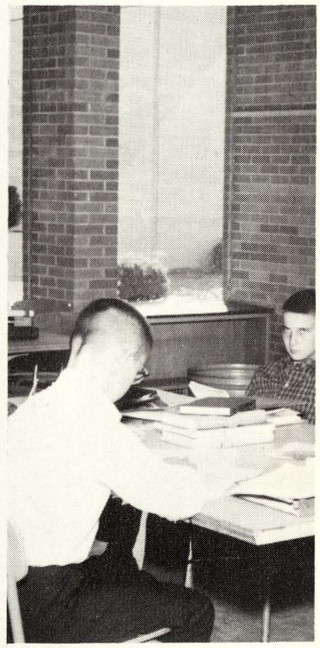

Junior High School Band

FROM BACK TO FRONT: Susan Steeves, Kathleen Kuzbiel, Jacquelyn Buddle, Kathleen Allen, Mike Steeves, Ed Colpean, Dave Owen, Jacquelyn Schultz, Wilma Ross, Diane Ecker, Dorothy Orr, Kathryn LeMay, Cathy Spear, Sharon Dodds, Tom Irish, Antionette Ross, George Owen, Ken Picardi, John Jerry, Ron Schultz, Jennie Oliver, Jim Wood, Amy Schultz, and Susan Allen.

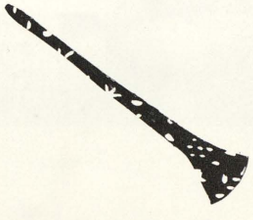

Junior High School Band

FROM BACK TO FRONT: Mrs. Moon, director, John Armbruster, Duane Graham, Richard Harris, Clarence Wallaert, Gary Wallaert, Gary Kragenbrink, Terry Smith, Larry Metzler, John Whelton, Greg Krieger, Steve Ross, Pamela Wenzel, Mike Goodwin, Lee Hale, Connie Wallaert, Sandra Haenlein, Nancy Day, Jack Tucker, Mike Davis, Doug Kosinski.

Homecoming Queen

and

Court

Homecoming Court

Darlene Kristalyn
Donna Dennison
Sandy Haenlein
Sandra Cox

Donna, Sandra, Queen-Connie, Darlene, Sandy

Homecoming Queen-Connie Frick

Mr. Thom Crowning The Queen

Donna, Darlene, Connie, Sandy, Sandra

Sandra, Darlene, Connie, Sandy, Donna

Elementary Band

BACK ROW: Doug Druelle, Duane Bonner, Becky Blackmer, Mrs. Moon, director, Camille Rondo, Larry Davis, Doug Herweyer
FRONT ROW: Linda Juhas, Sherry Wood, Mindy Armstrong, Mike Porath, Glen Hale

BACK ROW: Mrs. Moon, Dave Buckey, Mike Turbin, Wayne Kuzbiel, Ray Martin
FRONT ROW: Mike Schultz, Tom Parks, Jim LeMay, Jim Sparling, Dennis Wallace

Cheerleaders

Kathy McGarrity, Shelley Irish, Sue Juhas and Nancy Day
Connie Wallaert, Jackie Buddle, Connie Frick and Kathy Allen

ELEMENTARY

GRADES

Grade 6

MR. VOIGT

MINDY ARMSTRONG

SUSAN BELL

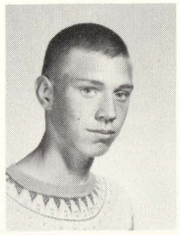

JOHN BERTHUME

DUANE BONNER

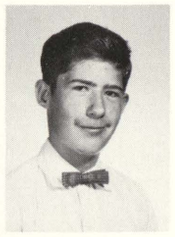

CHARLES BURBY

RICHARD COEUR

LESTER DAY

RANDY DEMBINSKI

BILLY EMEOTT

SUSAN EVANS

JOE FRAZER

SHARON GRIFFIN

THAYER HEPINSTALL

DAVID MARSHALL

MIKE MORGAN

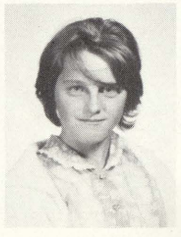

LINDA PARKS

SUSAN PIETRAS

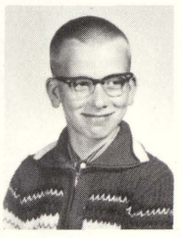

MIKE PORATH

BYRON ROBINSON

CAMILLE RONDO

MARLENE SCHRAMKE

MARCIA SCHRAMM

DIANE SCHULTZ

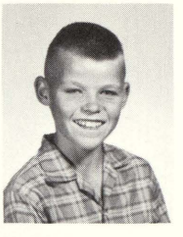

GALEN SIMERSON

JO ANN SLUMKA

LINDA STEINPRESS

MIKE TURBAN

DENNIS WALLACE

SHERRY WOOD

Grade 6

MRS. ANDERSON - MRS. JOHNSON

JEAN
BALLARD

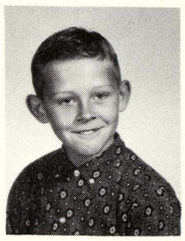

MIKE
BENNETT

BLECKY
BLACKMER

JULIE
BOEHRINGER

DAVID
BUCKEY

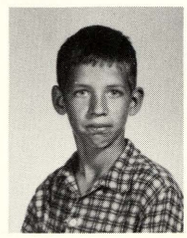

DAVID
COEUR

JUDY
DAHL

JON
DIEKE

DOUG
DRUELLE

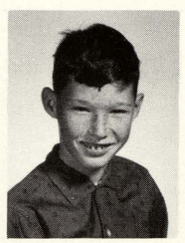

DAVID
EMEOTT

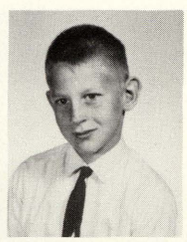

CARL
GUNLOCK

DAVID
HARRIS

DAWN
KELLY

JIM
LeMAY

TERRY
McGILLEM

ULRICH
MIELKE

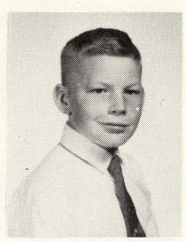

GARY
MILLER

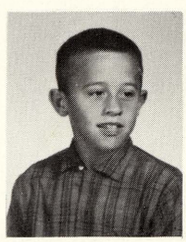

TOM
MITCHELL

SANDRA
PARKS

MARY
PETERSEN

BOB
PRICE

GUY
RUNNER

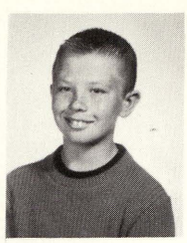

MICHAEL
SPEAR

PAULETTE
TYRA

MIKE
LEAMAN

SALLY
TEALL

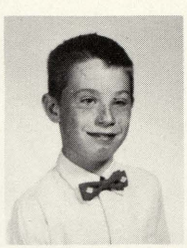

MARK
VAN'Y

GAIL
WHITTEN

Grades 5 - 6

MR. GEER

KAREN ALLEN

BRENDA BARAGAR

PAT BOHINSKI

RANDY CARRICK

DANNY COLPEAN

LARRY DAVIS

PAT DENNISON

JANICE EDDY

GLEN HALE

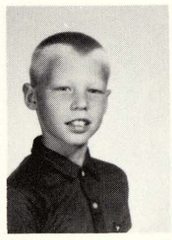

DOUG HERWEYER

LINDA JUHAS

NANCY KINVILLE

WAYNE KUZBIEL

MARILYN MARSHALL

RAY MARTIN

DONALD PARKER

TOM PARKS

CARL PORTNER

JODI ROOT

MIKE SCHULTZ

CINDY SIMMONS

JIM SPERLING

SUSAN STOKES

BARBARA THOM

CANDANCE WENZEL

JANET WENZEL

Grade 5

MRS. WILBER

CHARLES BLACKMER

DENNIS CLARK

ROGER COX

DEBBY CRONKRIGHT

MARY ANN DEMBINSKY

DEBRA ECKER

NANCY FAVARA

RANDY FULLER

DAVID GILBERT

KATHY GRAUHERR

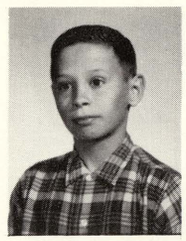

BRAD HAENLEIN

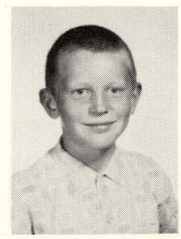

RAY HASELHUHN

CHERYL HECKMAN

PAT JARECKI

DENNIS KROSS

HAROLD MELTON

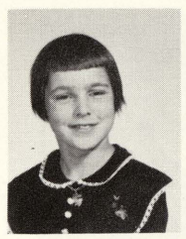

KAY METZLER

VICKIE NORTH

MARILYN ORR

DALE PARKS

PAMELLA ROBINSON

CHRISTINE ROEBUCK

VIRGINIA RYDER

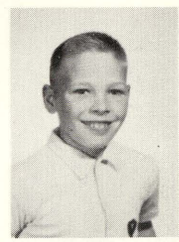

GERALD SCHMIDT

PAT SCHREMS

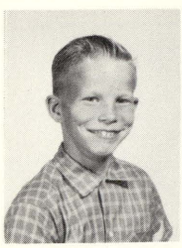

RICKY STEWART

NEVA VALENTINE

RUSSEEL VAN MARTER

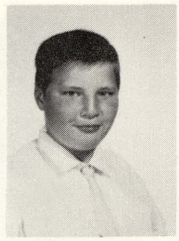

ROBERT WALTON

DEBRA WHITE

JANET YANCER

Grade 5

MRS. McINERNEY

LORRI
ALCOCK

BILLY
ALDRICH

MARY
ARMBRUSTER

MARCIA
CARRICK

RENEE
CHINERY

CHERYL
CRAMPTON

MARY
CURTIS

STEVEN
DICE

DARLEEN
DRAGER

DAN
EMEOTT

CHRISTINE
GARNO

KAREN
HOFFMAN

SHELDON
IRISH

CURTIS
JERRY

BARBARA
JOHNSON

FRED
KEHR

DENISE
KRAWCZYK

DONALD
MARTIN

LINDA
McDERMOTT

VIVIAN
MELTON

DEBRA
OFSTEDAL

RICHARD
PARKS

DENNIS
REXIUS

ROBERT
SAWYER

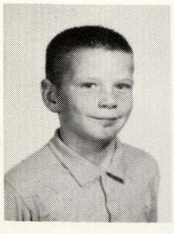

DAVID
SCHRAMM

DUANE
SCHULTZ

MARLENE
SIMERSON

EDWARD
SLUMKA

TREVA
STOKES

TERRI
ZETZAR

Grade 4

MISS. MORSE

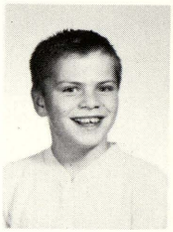

WARREN
BESAW

DAVID
BOEHRINGER

RAY
BORDEAU

RAY
CAMPBELL

RICKY
EMEOTT

ELLEN
GARNO

TIM
GAUDETTE

VICKY
GUTTOWSKY

CAROLYN
HARRIS

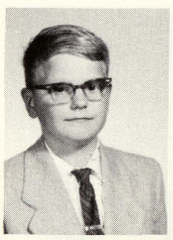

GARY
JOHNSON

MARK
KEHR

JANINE
KERN

GAIL
KRAGENBRINK

BRUCE
KRISTALYN

JIM
LANGE

TIM
MARSHALL

JIM
MARTIN

ANN
MILLER

SUSAN
MITCHELL

PENNY
MORGAN

DIXIE
OFSTEDAL

CATHY
OTTO

CHERYL
PARKS

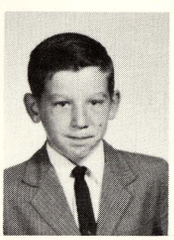

JIM
PIETRAS

LARRY
ROESKE

DAVID
SAWICKI

MARCIA
STEVENS

TERI
THOMPSON

LARRY
VAN-Y

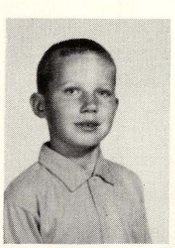

RALPH
ZIETLER

Grade 4

MRS. McMANUS

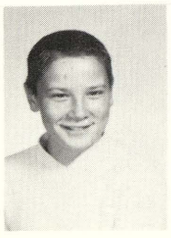

BILL
BESAW

RALPH
BARNHART

SHARON
BUDD

SHELLEY
CAPEN

TERRY
CHILES

JACK
COEUR

SUSAN
COX

HARRISON
CURTIS

LINDA
DAVIS

DALE
DAY

TRACEY
DEIKE

DON
DENNISON

JOHN
DUQUETTE

SUSAN
EASTERLING

DEBRA
EIMERS

STEVE
ERDMAN

MIKE
GILBREATH

DEBRA
GRIFFEN

CORA
HEINMOELLER

DARRELL
JOHNSON

FRED
LeMAY

DAVE
MARKEY

DAVE
McGILLEM

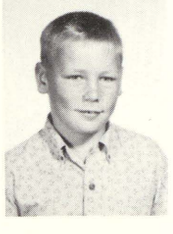

BILL
McQUISTON

DEBORAH
ROBERTS

GARY
SCHMIDT

DAROLD
SCHULTZ

SALLY
SCHULTZ

RICKY
SEDGWICK

STEVE
TWEITMEYER

SCOTT
WINDY

Grades 3 - 4

MRS. LOVICH

TERRY CICHOSZ

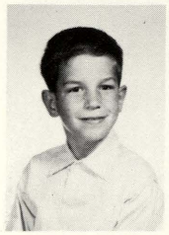

SCOTT COLPEAN

JEFF DOUTRE

MIKE DRISCOLL

MARIE FLATTERY

KAREN GAUZE

CHERIE GOODWIN

PEGGY HALE

DEBBIE HECKMAN

GREG JAKES

LYNN MATTISON

DAWN MILLER

RICKY PAHSSEN

CHRISTINE PICARDI

JOANNE SCHULTZ

LAURIE SPERLING

VENCE STEDRY

OWEN THOMPSON

JEFF WENZEL

BILLY DENNISON

TOM FRICK

DARWIN HASELHUHN

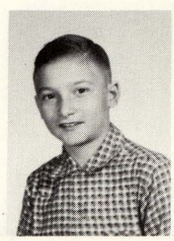

TOM HATFIELD

KEN PORTNER

NORMAN SCHRAMM

CATHY WHELTON

Grade 3

MRS. FREDERICK-MRS. HAREMSKI

RANDY
BAYN

DALE
BUDDLE

DEBORAH
CLARK

ROBERT
ECKER

MIKE
EDDY

DONNA
EMEOTT

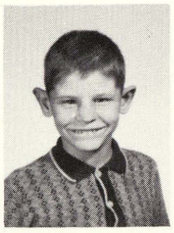

JOHN
FRAZER

JENNY
GRIFFIN

TERRI
GULIVER

BILLY
HANCOCK

LEONARD
HOFFMAN

DAVID
JERRY

KAREN
LEITZ

DAVID
MARKLE

SUZANNE
MARSH

KATHY
MARSHALL

BILL
PARKER

DWIGHT
PARKS

PENNY
PETERS

CONNIE
RAY

FLOYD
ROEBUCK

ROGER
SPEAR

MARCIA
STACK

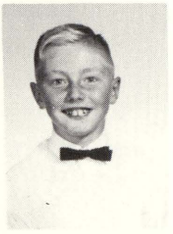

RONNIE
VIERS

BONNIE
WALLAERT

MARCIA
WILSON

PAULINE
WUNKEL

VICKIE
YANCER

Grade 3

MRS. BROWN

FRANK BRIGUGLIO

MARTIN DAHL

KATHY DEMBINSKY

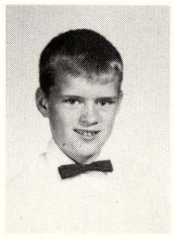

DAVID DENNISON

LORI DENNISON

VICKIE EASTERLING

DONALD EMEOTT

DOMINIC FAVARA

TERRY FULLER

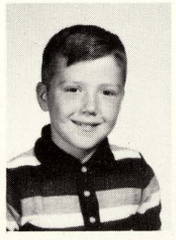

TERRY GAUDETTE

KATHY JO HAENLEIN

BRITT HAFT

ROY HATFIELD

DEBRA JUHAS

BRENDA KRISTALYN

BONNIE LAWRENCE

TINA MURPHY

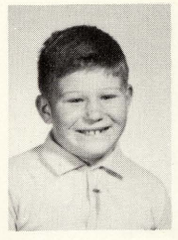

RANDY SCHIBELHUT

WAYNE SCHRAMM

NANCY SCHOEN

DONALD SIMMONS

GREG STEWART

RICKY SWANSON

DEBRA TRYLCH

SUSAN TURBIN

LYNETTE TYRA

GREG VAN-Y

LINDA VERCOE

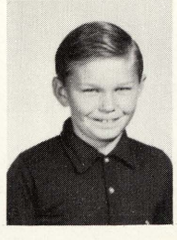

DAVID WENZEL

SHERRI WILTSE

Grade 2

MISS. BARTIG

REBECCA ACKLEY

RUSSELL BENNETT

NELSON BONNER

VICKI BRUSH

ROBERT CAPEN

JEFF CARRICK

KATHY CAVANAUGH

JIM CAY

GWENDOLYN CLARK

ROBERT DEMBINSKI

PATRICK DICKINSON

DOUG GUNLOCK

BEVERLY HAFT

KIMBERLY HECKMAN

MARGARET HEINKEL

DEBBY HOWE

BOBBY KENEL

DONNA KETELHUT

PATTY MARQUARDT

JOHNICE McGARRITY

KAREN MILBRANDT

CINDY MOCKRIDGE

CONNIE MOORE

RANDY ROEBUCK

DALIA SAMANIEGO

TIM SCHREMS

AL SPARLING

GREG THEISEN

JAYME THOMPSON

PAULA WERNER

MIKE YAGER

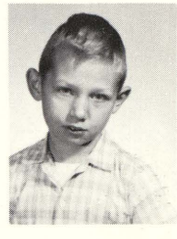

JIM YEARTA

Grade 2

MISS. E. RYTLEWSKI-MRS. LLOYD

SHARON BALES

HELGA BIBOW

RANDY BLACKMER

JOSEPH CARBENO

TIM CARRICK

BOB CLARK

KITTY COLLVER

PAMELA DeLONG

HARRY DEMBINSKY

GARY DENNISON

GARY EMEOTT

CINDY FLETCHER

JODY GARNO

TRACY GAUDETTE

JEFF HASELHUHN

SANDRA HATFIELD

DENNIS HERWEYER

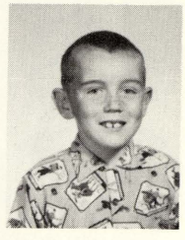

WALT HILDEBRANT

KRISTA MARKEY

ERNEST MARSH

MARK MARTIN

DAWN OFSTEDOL

KATHY PAULUS

RICHARD RAY

CARL ROBERT

KATHY SAWYER

BEVERLY SCHRAMKE

DAWN SCHRAMM

RONALD SCHULTZ

JEFF SHOEN

ROBIN SPEAR

Grade 2

MRS. C. ECKERMAN

ALICON ARMSTRONG

LA VONNE BARABAR

MIKE BROWN

TIM BUCKEY

MICHELE BUDD

CONNIE DAY

LYNETTE DILLEY

BILL DRUELLE

DAVID GEMBRAWSKI

FRED GOSLIN

MIKE HARTWELL

CINDY CLEMENTS

DEBBIE HIRSCHMAN

JIM JARECKI

BERT KLICH

CATHY LAWRENCE

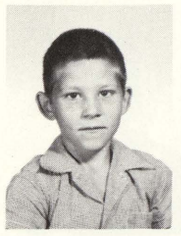

LAWRENCE NORTH

CANDY PETERS

MARCIE RAY

DAVID ROBERTS

BETTY SAWYER

BECKY SCHULTZ

TIM SCHULTZ

GEORGE SIMMONS

MICHELE SOLLNER

JIM STEVENS

CHERYL STEWART

RUSTY SWANSON

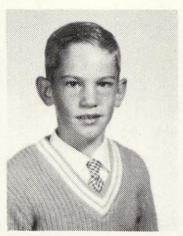

ROLAND THAYER

KIM VOIGT

LUGENE WENZEL

MARK YANCER

Grades 1 - 2

MRS. DOEHRING

DAWN CAVANAUGH

CARL CRONKRIGHT

MARK COLPEAN

GERALD ESSEX

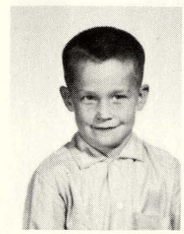

KEN GAUZE

DEBRA GILLBREATH

MARC GILLIS

MIKE HOFFMAN

RICKY JOHNSON

JIM McGILLEM

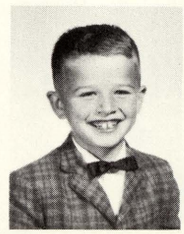

RICKY MILLER

DEBRA MOORE

KIM PAHSSEN

NANCY PORATH

GAIL SCHMIDT

CYNTHIA STEDRY

RONALD SWANSON

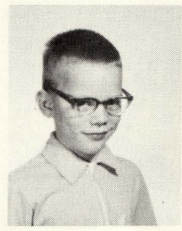

JEFF WILSON

GRANT CHINERY

JEFF DEIKE

KATHIE EASTERLING

CATHY HECKMAN

KIM KELLY

LAURA McDERMOTT

FRANK SMITH

ESTHER VOELKER

STAN WINDY

PHILLIP YOCKEY

Grade 1

MRS. MOORE

TOM
ALCOCK

JIM
ALLEN

CINDY
BOHINSKI

JOHN
BRIGUGLIO

MARK
BRUSH

KEN
CICHOSZ

DeETT
COOK

DIANNA
DEMBINSKI

BRIAN
DENNISON

ROBIN
DICE

DEBRA
GARNO

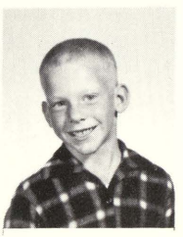

DAVID
EIMERS

TINA
GIACOLETTE

LINDA
GOODWIN

MARY
HAGEN

VIRGIL
HATFIELD

MIKE
JUSZKIEWICZ

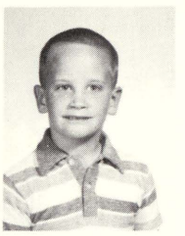

JIM
LACK

DEBRA
LaHAIE

PAMELA
LANGE

LINDA
LEPPEK

CARLA
MARSH

JANETTE
MURPHY

DANNY
NOWAK

CINDY
PEARSON

DEBBIE
ROHDE

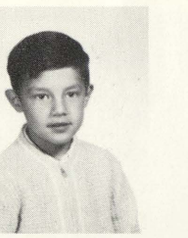

JOHN
SAMANIEGO

KEN
SCHRAMM

LINDA
STEWART

LYLE
VAN-Y

TIM
VERCOE

DAN
ZIETLER

Grade 1

MISS. EDERER

PAULA
BAKER

GARY
BAYN

JIM
BELL

PATTY
BUCKLEY

CHERYL
BURGESS

SUZANNE
CLAIRMONT

DAN
CLARK

PAMELA
CLARK

FRANK
DeLONG

DAN
DEMBINSKI

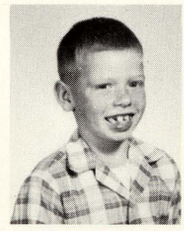

JERRY
EMEOTT

LINDA
GRIFFIN

RENEE
HAVEN

FRANK
HINKLE

ALICE
JARABECK

BARBARA
KELLY

MARK
LAWRENCE

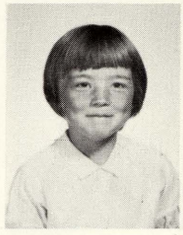

CLARA
MARSH

JAY
MATTISON

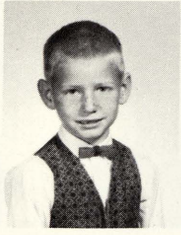

BRUCE
MOORE

MIKE
OBENDORFER

DIANE
ROBERTS

JULIA
ROBINSON

VICKY
SCHOENLEIN

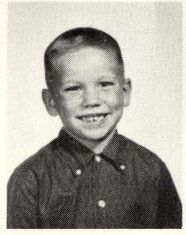

JACK
SPARLING

KIM
SPEAR

SUSAN
TEALL

BRIAN
THOMPSON

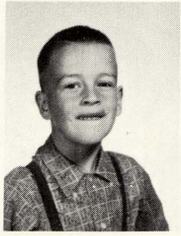

JOHN
WOLFGRAM

PAT
WREGGELSWORTH

BRIAN
WRIGHT

LINDA
YOCKEY

Grade 1

MISS. M. RYTLEWSKI

LORI
BLODGETT

TINA
BRIGUGLIO

CHERYL
BUDDLE

KIMBERLY
BUTYER

TONY
DEMBINSKI

TONY
DIJACK

MARY ANN
DUQUETLE

SUSAN
EMEOTT

DAVID
FRAZER

TEDDY
GAUDETLE

STEVE
GEMBROWSKI

ARMANDA
HARE

TERRY
HUTCHINS

JACKIE
JOHNSON

STEVE
JUHAS

CHRISTINE
LEHNER

JULIE
MARSHALL

RONALD
McCARTHY

DEBRA
McGUIRE

JOE
PIETRAS

EDDIE
RHODE

MARK
RYDER

SKYE
SCHNEIDER

KAREN
SIMECKI

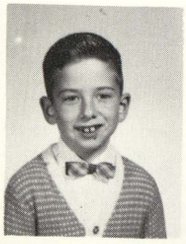

BILLY
SLUMKA

MIKE
STEVENS

CATHY
THEISEN

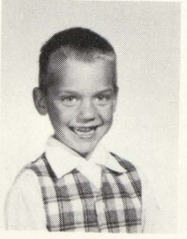

JOE
VAN-Y

MARTY
VIERS

APRIL
WALLAERT

VALERIE
WOOD

Kindergarten

MRS. BOEHRINGER-MRS. CHERRY

MITCHELL ARMSTRONG

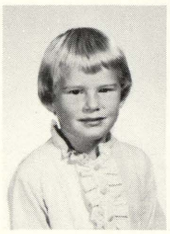

KIMBERLY AYOTTE

TAMARA BARRAGAR

CINDY BAUER

JIM BROWN

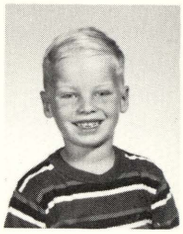

CHARLES BLISS

DEBRA BURGESS

STEVE CARRICK

LORI CLARK

BOB CURRY

ALAN DAVIS

SUE ANN DEMIJOHN

TERRY DICKINSON

KAREN DILLY

TAMI DAUTRE

JO ANN EMEOTT

TERRY FITING

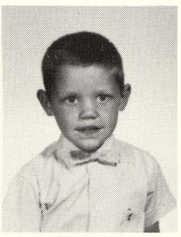

JIM FLATTERY

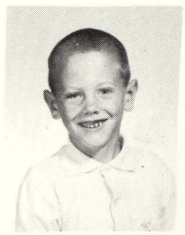

KEVIN FLYNN

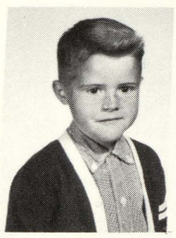

GARY FRANK

RENEE GAUZE

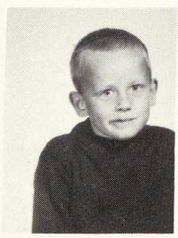

MARK GULLIVER

FRED HAENLEIN

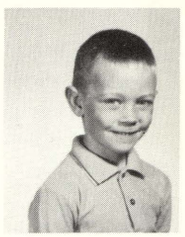

MIKE HARBIN

RANDY HATFIELD

MARGO HOUSTON

LINDA KLUCK

CHERYL LEHNER

TIM LEPPEK

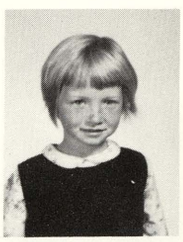

JENNY MILBRANDT

Kindergarten

MRS. BOEHRINGER-MRS. CHERRY

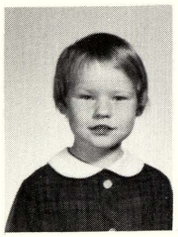

VERNA MILLER

DAVID MITCHELL

GERALD MITCHELL

MIKE NOVAK

CRAIG OATTEN

BARBARA PETERS

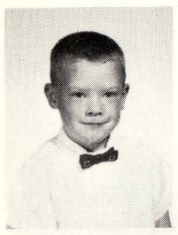

RANDY PRUDHOMME

TERRY SAWYER

DENNIS SCHRAMM

RUTH ANN SCHREMS

ROGER SHIBELHUT

DAWN SIMERSON

J. R. SIMMET

RICHARD SIMMONS

MIKE SPARLING

TOM SPEAR

RONALD SLUMKA

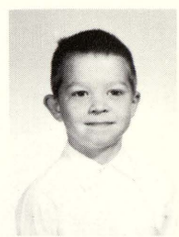

TERRENCE STACK

VICKY STEVENS

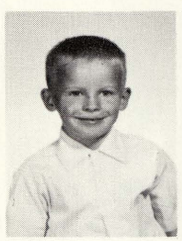

RICK WENZEL

DOUG WERNER

DEAN WHITE

PAMELA WOLFGRAM

RICKY WOLFGRAM

CINDY ALLEN

LORI ARMSTRONG

BRENT BONNER

JOHN BRYAN

FAY BUTYER

LORI CARELLI

Kindergarten

MRS. BOEHRINGER-MRS. CHERRY

RONALD CAY

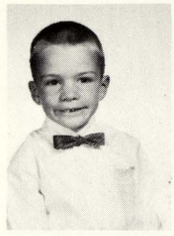

ERIC CRANDALL

MALINDA DAVIS

MARY HELEN DAREY

KELLY ESSEX

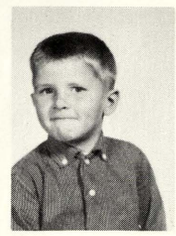

WAYNE EVANS

PAUL FRAZER

MICHELLE GIACOLETTI

GARY GUNLOCK

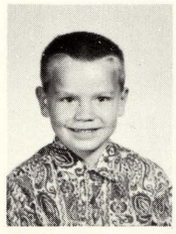

CHARLES HARE

DONALD HARRIS

JIM HATFIELD

DAWN HEINKEL

STEVE HICKSON

JOSEPH HILBRANDT

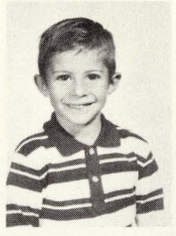

NICHOLAS HINKEL

RANDY HOLLY

LOU ANN HOWE

ERNEST KLICH

HILDA KLICH

JEFF LANGE

STACY LITTLE

CATHY MILLER

PAMELA MOCKRIDGE

RICKY MOCKRIDGE

RICHARD MOFFETT

SUSAN MOORE

THERESA NORTHRUP

MARK OBENDORFER

TAMARA PAHSSEN

Kindergarten

MRS. BOEHRINGER-MRS. CHERRY

HEIDI PHILLIPS

DEBRA RICKETTS

JOSEPH SAMANIEGA

JACKIE SCHOENLEIN

TERESA SCHMIDT

BRENDA SCHULTZ

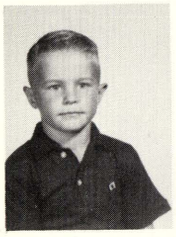

TOM SHOEN

KIM STEDRY

SUSAN STOKLOSA

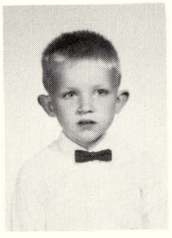

JOHN VOELKER

ROGER WALLAERT

KRIS WENZEL

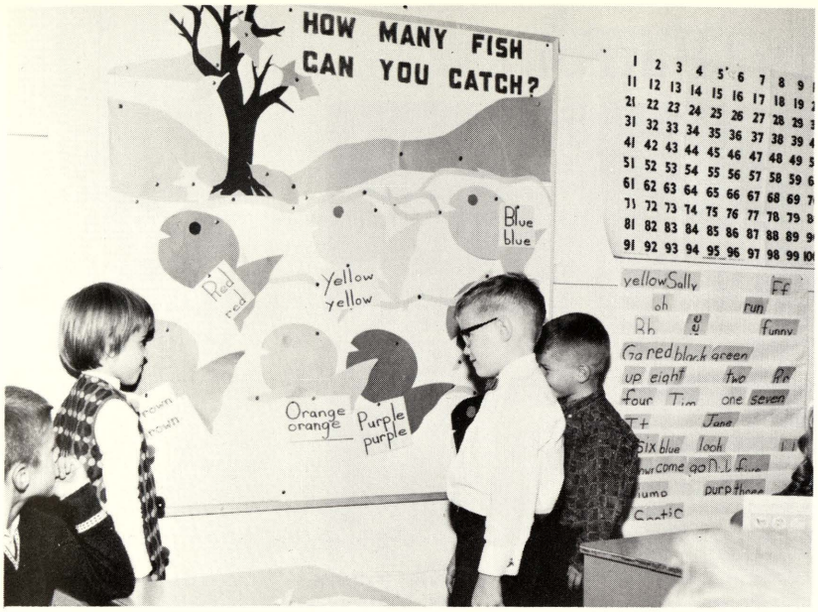

Snapshots

Elementary Grades

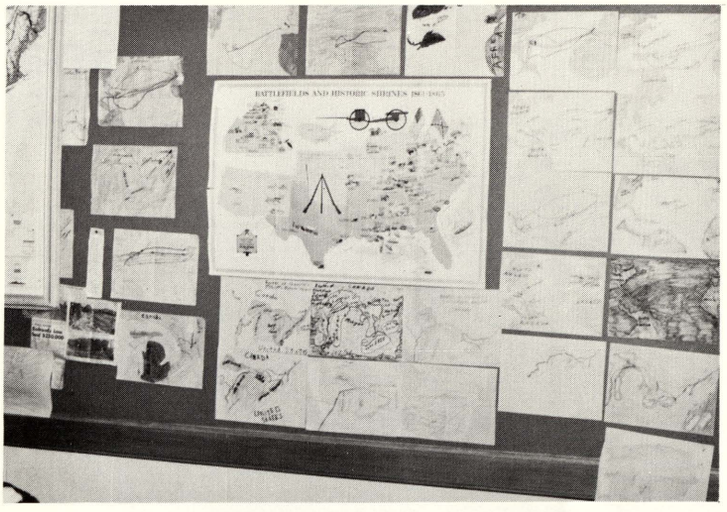

Safety Patrol

KNEELING: Steve Dice, Donnie Martin, Tom Parks, Ricky Parks, Robbie Sawyer, Carl Portner, Roger Cox, and Russell Van Marter.
STANDING: Douglas Herweyer, Dennis Kross, Patrick Dennison, Bill Aldrich, Sheldon Irish, David Gilbert, Pat Bohinski, Mr. Geer, Wayne Kuzbiel, Ray Haselhuhn, Danny Emeott, Fred Kerr, Pat Jarecki, Eddie Slunka, Curtis Jerry, and Jim Sperling.

KNEELING: Bob Walton, Dennis Rexius, Larry Davis, David Schramm, Duane Schultz, Dennis Niven, Dale Parks.
STANDING: Mr. Geer--Advisor, Charles Blackmer, Dan Colpean, Harold Melton, Mike Schultz, Randy Carrick, Ray Martin, Dan Parker, Jerry Schmidt, Glen Hale, Ricky Stewart, Randy Fuller, Mrs. Willcox, Pat Schrem.

Snaps

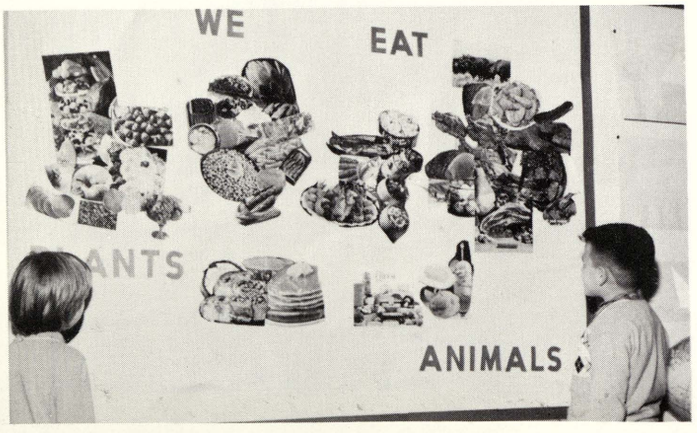

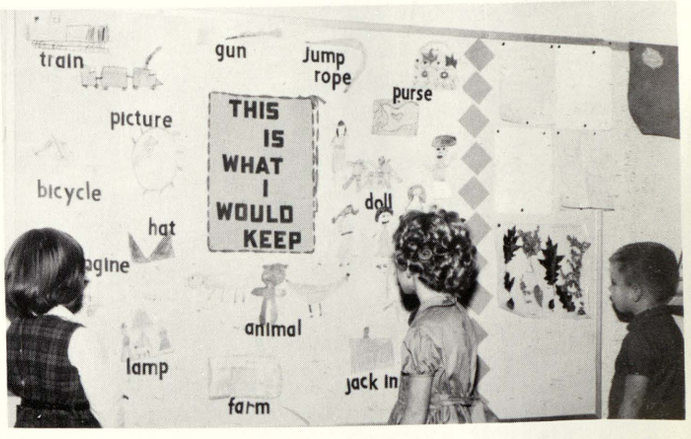

Service Club

KNEELING: Kathy Grauherr, Marilyn Orr, Janet Yancer, Brenda Baragar, Debby White, Mary Ann Dembinski, and Vicki North.
STANDING: Cheryl Heckman, Neva Valentine, Pam Robinson, Nancy Kinville, Kay Metzler, Mrs. Wilcox, Virginia Ryder, Debbie Ecker, Linda Juhas, Nancy Favara, Cindy Simmons, Janice Eddy, Debby Cronkright, and Christine Roebuck.

KNEELING: Janet Wenzel, Marilyn Marshall, Renee Chinery, Mary Armbruster, Cheryl Crampton, Lorri Alcock, and Vivian Melton.
STANDING: Darlene Drager, Karen Hoffman, Marcia Carrick, Susan Stokes, Denise Krawczyk, Marlene Simerson, Mrs. Julia Wilber, Barbara Thom, Debbie Ofstedal, Barbara Johnson, Linda McDermott, Treva Stokes, Mary Curtis, Christine Garno, and Terri Zetzar.

Snaps

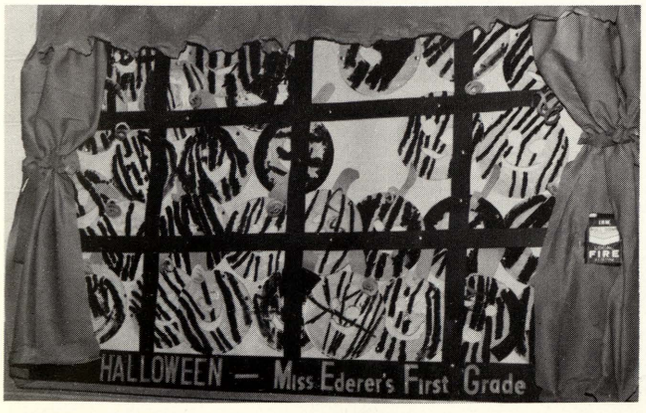

Secretaries

MRS. HART

MRS. DONALDSON

Cafeteria Staff

MRS. EMLINGER

MRS. FEDERSPIEL

Bus Drivers

MRS. ELWOOD

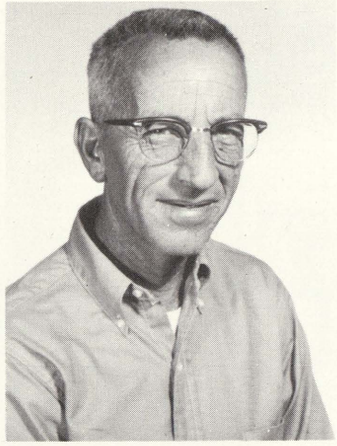

MR. MARTIN

MRS. WRIGHT

Custodians

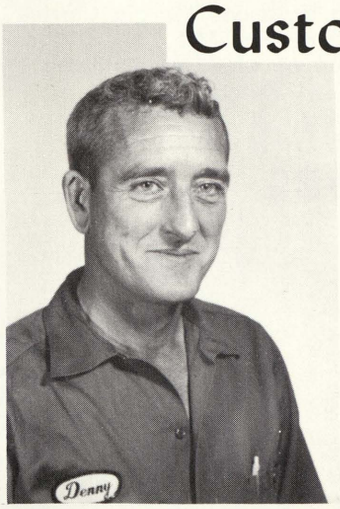

MR. DENNISON

MR. PFLUEGER

WEGNER'S SUPERMARKET

6902 Gratiot Road, Saginaw

Quality Meats and Groceries

Select Frozen Foods

Packaged Liquor Dealer

Beer and Wine

SECOND NATIONAL BANK

101 N. Washington
Phone PL 5-3411
Member Federal Reserve System
Member Federal Deposit
Insurance Corp.

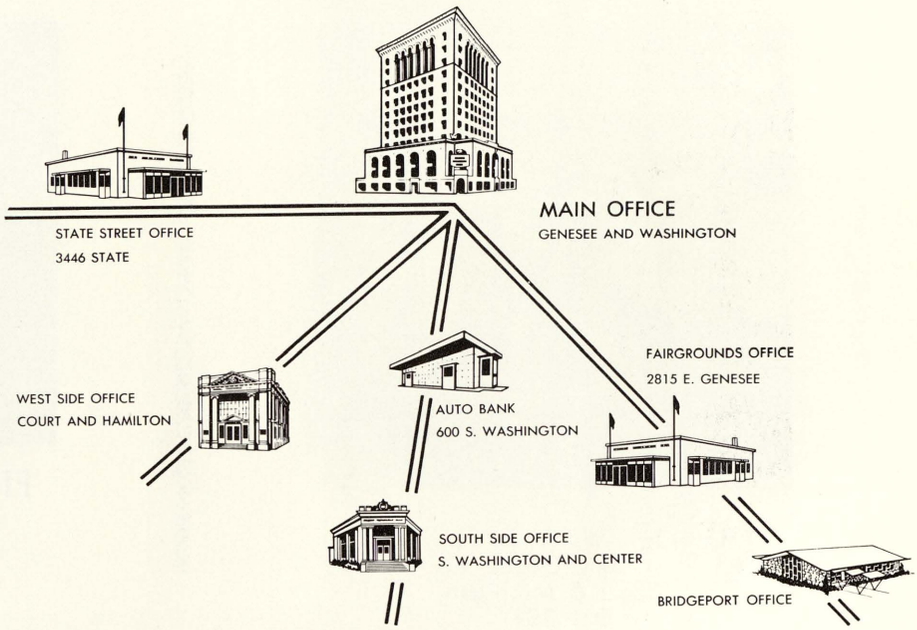

ENGEL'S SUPERETTE
AND
PKG. LIQUOR STORE

7397 Gratiot Road - Shields
Quality Meats and Groceries
Selection of Choice Wines and Champagnes
Cold Beer - Liquor - Fresh Produce
Complete Diet Section
Party Supplies
Records

CLAYTON E. BROWN

Distributor of

Fine Dairy Products

Quality - Service - Economy

PL 3-2097

1525 Crapo, Saginaw, Michigan

THE J. W. IPPEL CO.
Dry Goods
Court & Michigan
Est. 1891

FISHERS GREENHOUSE

Flowers for all Occasions
7467 Gratiot Road
Phone SW 2-2531

DALE'S COUNTRY MARKET
Beer - Wine - Take Out
Quality Meats & Groceries
660 Adams Road SW 2-3311

SCHREMS HARDWARE
"Mike" "Elmer"
Come on in, you know us.
4950 Gratiot Road
SW 2-8081

SEAL O CO SERVICE STATIONS

1304 Gratiot Ave
1418 State St.
777 N. Washington
2114 S. Michigan
1519 Mackinaw

SCOTT'S
Groceries and Meats
Clothing and Shoes
7887 Gratiot Road
SW 2-2411

SHIELDS BRANCH
Community State Bank of St. Charles
Member Federal Deposit Insurance Corp.
Complete Banking Service

WIMPY'S
Automatic Transmission Service
Phone SW 2-6841 7660 Gratiot
Saginaw, Michigan

FRANK PACK'S BARBER SHOP
7855 Gratiot SW 2-2317
Two Barbers

FRED C. TRIER CONSTRUCTION COMPANY

General Contractors

Saginaw, Michigan

W. L. CASE
FUNERAL DIRECTOR
409 Adams Street Phone PL 3-5441
5700 Dixie Highway Phone PL 4-7453
Saginaw, Michigan

ACKLEY TV SERVICE

On All Makes and Models

Specializing In

Philco - RCA - Admiral

Member Tri - City TV Service Association

"You've Tried The Rest, Now Try The Best"

550 S. River SW 2-4651

WALTER KLUCK NURSERY

Choice Evergreens & Christmas Trees

1020 Van Wormer Road

CROOKED CREEK SPORTS CENTER
Bowling & Golf
9387 Gratiot SW 2-6330

COMPLETE BANK AND TRUST SERVICE

MICHIGAN NATIONAL BANK

Banking that is building Michigan
Member Federal Deposit Insurance
Corporation

WM. E. DENGLER'S PHARMACY
1001 Gratiot Avenue
Your Neighbor Drug Store
Prescriptions Fine Cosmetics
Elizabeth Arden Revlon
Larvin Perfumes

C
RADEWAHN
4
REAL ESTATE-INSURANCE

JACK GRIDLEY MUSIC STUDIO
116 N. Michigan
Thomas Organs & Kimbal Pianos

MORLEY BROTHERS
At Your Service Since 1863
115 N. Washington
Phone 755-8121
Gifts For All Occasions
Your Sports Headquarters

JAMES T. & THOMAS J. WEADOCK
Insurance Programing
Real Estate--Appraisals
1808 N. Michigan Ave., Saginaw, Michigan
PL 5-7766
Representing The Travelers

KEN'S LEONARD SERVICE
24 Hour Wrecker Service
6994 Gratiot SW 2-8551

SUBURBAN CLEANERS

4 Hour Service, Odorless Cleaning
Pick Up & Delivery
6853 Gratiot Road Phone SW 2-6701

Try Our Monday Special Every Monday

See the 1964 PONTIACS and TEMPEST
Now at our showroom
Northeastern Michigan's largest Pontiac dealer
Our volume sales save you money

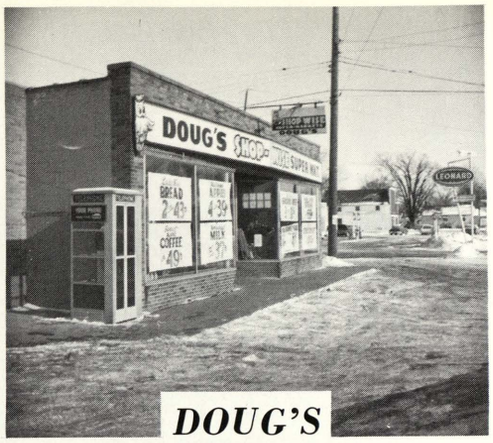

DOUG'S

SHOPWISE SUPER MKT.

7000 Gratiot Road
At the stoplight in Shields
Phone SW 2-2251

ROY'S TEXACO SERVICE

24 Hour Wrecker Service
792-6781

OTTERSKY'S PATENT MEDICINES

Pay Telephone, Consumers and
Water Bills
Fountain Service
SW 2-5051

Best prices on Portable Typewriters
All Makes

CENTRAL

OFFICE

EQUIPMENT

COMPANY

218 N. Franklin, Saginaw
PL 2-8974

Office Machines
Furniture Supplies
Typewriter Service
Rental of Typewriters

Baked by

THE GASE BAKING CO.

CADILLAC USED CAR CENTER
ALL MAKES - ALL MODELS
HOLLAND & GENESEE
SAGINAW, MICHIGAN

FISH KITCHEN
1029 Gratiot Road
Phone PL 5-2624

If you don't know heating-
Call a man who does
HAROLD JOHNSON HEATING
SW2-7221 7137 Gratiot
Armstrong Furnaces and Air Conditioning
F. H. A. Terms
No Money Down---36 Months To Pay
Guaranteed Installations
24 Hr. Service on all makes
GAS--OIL--COAL

O'KEEFES PET HOSPITAL

435 S. Washington

PL 2-9692

WM. A. LANGE AND SON INC.
JANITROL HEATING AND COOLING
708 S. Hamilton Street
Saginaw, Michigan

GOLDEN TOUCH SALON OF BEAUTE
60 N. Center Road SW 3-3771

WOHLFEIL HARDWARE & TOOLS
5818 State Street

WILLIAM WEIR-GEN. CONTRACTOR
7497 Gratiot Rd. SW 2-3281

BEHM'S TEXACO SERVICE
Cleveland at Hamilton

PAUL'S MENS STORE
Paul Krause 416 Court

COMPLIMENTS OF A FRIEND

BELL LUNCH - 937 Gratiot PL 4-8849
FOR THE BEST HAMBURG IN TOWN

Compliments of
TYPEWRITER EXCHANGE

GRANVILLE SHOES
128 N. Washington

Compliments of
MAYFLOWER RESTAURANT

MUELLER BROTHERS
BANCROFT HOTEL BLDG.

E. W. HAFT & SON
WELL DRILLING-PUMPS

SMITH HARDWARE
600 Gratiot Avenue

KAUFMANN PLUMBING & HEATING
1803 Court Street

SY'S FRIENDLY SERVICE
75 Midland Road

ROBERT'S BARBER SHOP
6967 Gratiot Road

MANNION BROS. HARDWARE
4989 State Street

L. C. BEAUTY SHOP
205 N. River SW 2-5651

SHEA'S ALLSPORTS
524 E. Genesee

AUBRY CLEANERS & SHIRT LAUNDERERS, INC.
East Side - 214 Janes
West Side - Court at State & GREEN
ACRES PLAZA

GRATIOT VIEW MOTEL

PAUL BUNYAN HAMS

HAROLD BURK-REAL ESTATE

HENRY FRICK JR.
PLASTERING

Who's Who

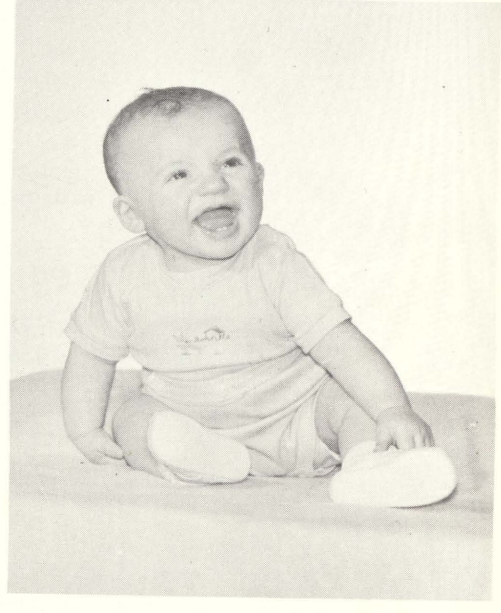

GUESS WHO?

G. STEC
N. HARDY
R. HOLLY
T. BYRNE
B. MUELLER
J. OLIVER
J. DIJAK
P. KENEL
N. DAY
D. DENNISON
D. KRISTALYN
M. DWENGER
C. BELL
R. HARRIS
J. BURK
S. JUHAS
D. KOLHAGEN
E. COLPEAN
L. THAYER

Who's Who

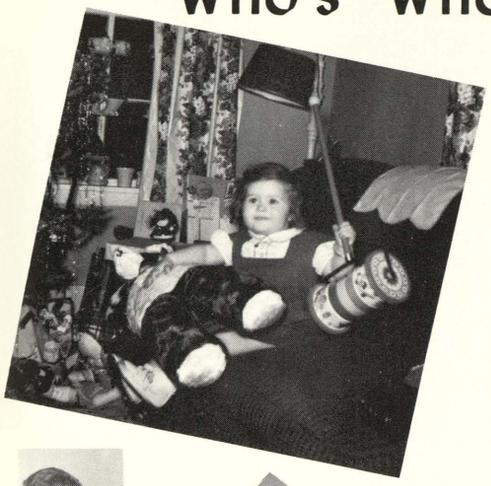

SOME MORE

T. EMLINGER
J. PARKS
H. REIS
M. REIS
D. OWEN
J. LaPAN
B. TIFT
J. HEPINSTALL
S. IRISH
C. WALLAERT
J. TUCKER

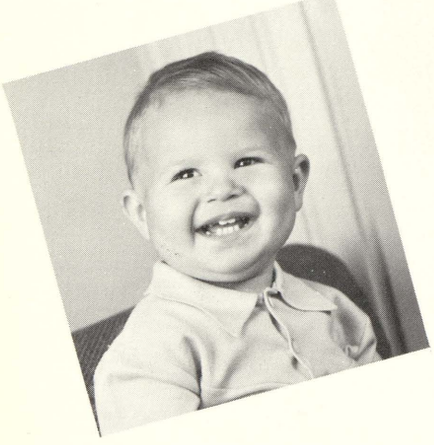

Autographs

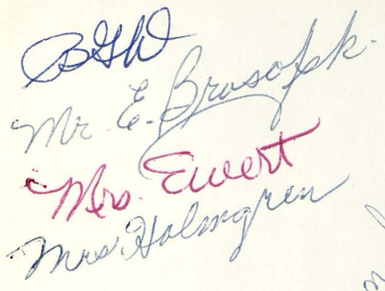

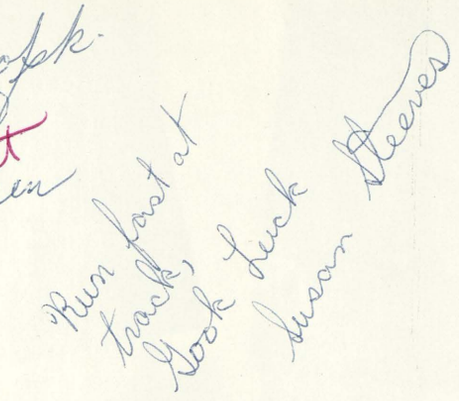

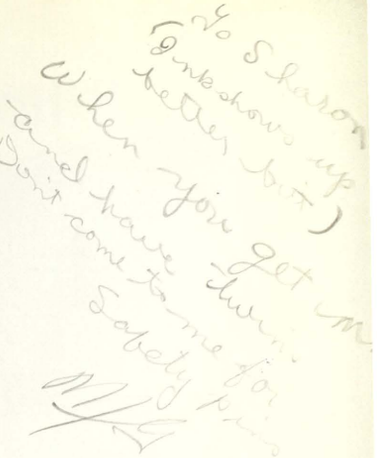

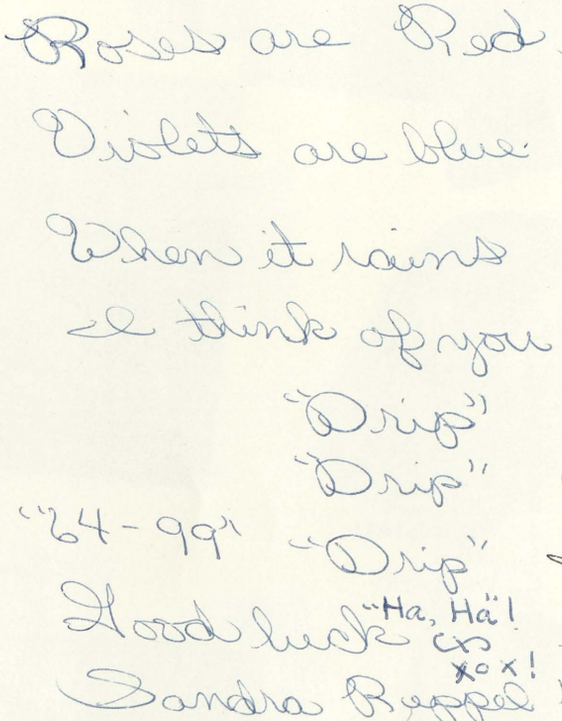

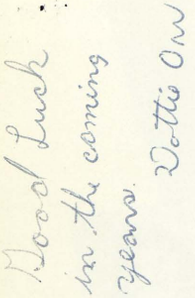

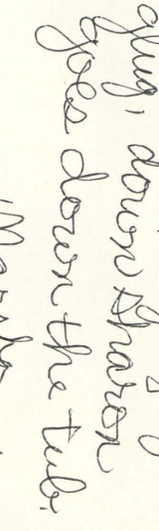

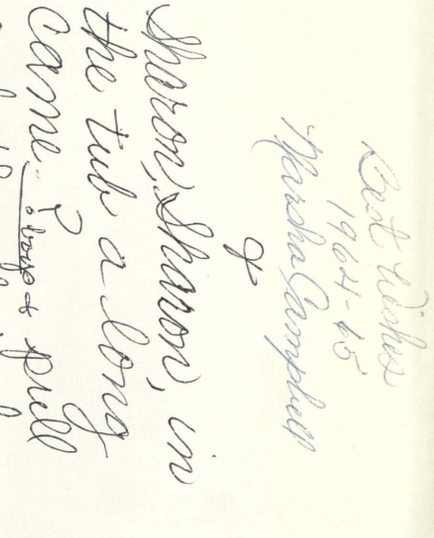

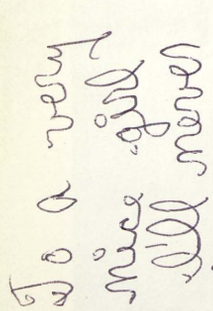

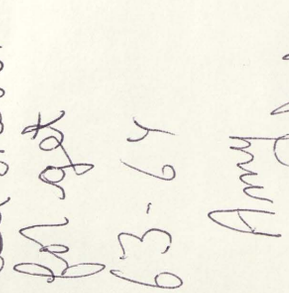

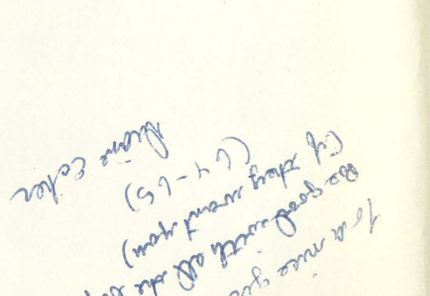

Mary had a little lamb
& gave the doctor a fit.
but what really got him
was when Ole' Mc Donald
had a farm! good luck
Marcia L.

LYNDON SCHOOL PHOTOS, INC.
8005 MAIN STREET • DEXTER, MICHIGAN

Sharon,
To a real nice girl, Lorun faster than you got,
Good luck always
Jackie Buddle

Best Luck in future years
Be good & Have fun
Nancy Schultz

Sharon,
To a real nice girl
Good luck always
Kathy Le May

Good luck
64

Sharon, To a real sweet girl
Good luck in everything
Goodbye
Friend, Sally

Sharon, I think you are a sweet kid
I want you to have a smile always
Friend always
Sharon Conway

To a girl that I don't know very well but seems very nice. Good luck in the future years to come.
Love, Steffi
Donna

When you get old and live in a Shack
Pull down the shad and give Rick a smake!

Sandy Kripple

64-2000
you shall be 43

Sharon,
To a real sweet kid that can run faster than Jackie Buddell. Lucks of luck with ?? Love
Linda Root

To a nice girl
Jim
64-65

Susan Harris

Public Libraries of Saginaw
31390015480625